



PATIENT

Maple Hysert

SPECIES

Feline

BREED

DMH

SEX

Spayed Female

AGE

1 Year

WEIGHT

4.6 kg

INTERPRETED BY

Dr Brittany Sinclair,
 BVSc(hons),
 DACVECC

IMAGING PERFORMED BY

Kelly Reschny

HOSPITAL NAME

BPH Stoney Creek

REFERRING VET

Dr. Codrington

INVOICE

74010

DATE

3/26/26

PRESENTING CLINICAL SIGNS

Concern for possible FB. Current Medications - Methadone, maropitant

Abnormal PE/Chem/CBC/UA Results: ABNORMAL Labwork Values TP 91 HIGH 57-89 g/L GLOB 58 HIGH 28-51 g/L K 2.9 LOW 3.5-5.8 mmol/L Cl 106 LOW 112-129 mmol/L Radiographic Findings Mild gastric distension without obvious FB. Cannot rule out partial obstruction. Rec GI ultrasound.

ULTRASONOGRAPHIC EXAMINATION OF THE ABDOMEN

Urinary System

The urinary bladder, trigone, and visible pelvic urethra were of normal thickness. The ureters were not visible which is normal. There was normal wall layering with no masses, uroliths or abnormal thickening visualized. Urine was anechoic. No evidence of inflammatory or neoplastic changes were noted.

The kidneys were both normal size and structure, with smooth capsule and normal corticomedullary definition and ratio. Medullary structure differed distinctly from that of the cortex. No evidence of pelvic dilation was present. Left kidney measures 3.69 cm. Right kidney measures 4.03 cm.

Adrenal Glands

Adrenal glands are visualized and measured on still images only. Resolution is inadequate to assess glandular detail or confirm measurement. Left adrenal gland measures 0.35 cm in thickness. Right adrenal gland measures 0.35 cm in thickness.

Spleen

The spleen was normal with age appropriate homogeneous parenchyma and a smooth capsule with normal splenic vasculature with no signs of congestion or thrombosis. No sonographic evidence of acute or chronic inflammatory, neoplastic, or infarct changes were noted.

Liver

The liver is subjectively normal in size with normal contours and structure. There is age appropriate echogenicity and echotexture. No overt structural evidence of inflammatory, infiltrative or regenerative pathology is evident. Vascular and biliary tracts are of normal volume with no evidence of congestion.

Gall bladder is moderately distended with normal wall thickness and anechoic contents. Common bile duct is non-distended and tapers normally.

Gastrointestinal

The stomach is not significantly distended. There is gas shadowing, partially obstructing visualization of contents. There is material within the stomach causing complete acoustic dropout, concerning for possible foreign material.

The visualized areas of duodenum, jejunum and ileum have a relatively uniform diameter with minimal fluid distension. Wall thickness is normal. Bowel loops follow a curvilinear path with distinct wall layering maintaining the typical 1:3 muscularis:mucosa layer ratio. There were no focal lesions consistent with obstruction or a mass effect observed.

Sections of colon are visualized with formed fecal material and gas shadowing distally. There is no observed focal or generalized colon wall thickening or loss of layering.



PATIENT

Maple Hysert

SPECIES

Feline

BREED

DMH

SEX

Spayed Female

AGE

1 Year

WEIGHT

4.6 kg

INTERPRETED BY

Dr Brittany Sinclair,
 BVSc(hons),
 DACVECC

IMAGING PERFORMED BY

Kelly Reschny

HOSPITAL NAME

BPH Stoney Creek

REFERRING VET

Dr. Codrington

INVOICE

74010

DATE

3/26/26

Pancreas

The visible pancreas was observed to be largely isoechoic to surrounding omental fat.

Free Abdomen

No clinically significant lymphadenopathy or abnormalities noted. No free fluid noted.

ULTRASONOGRAPHIC FINDINGS

- Gas and shadowing material in the stomach, possible foreign material.

INTERPRETATION OF THE FINDINGS & FURTHER RECOMMENDATIONS

Hard shadowing in stomach likely represents non-food material. It is not currently obstructive, though gastric foreign bodies can be dynamic causing intermittent pyloric outflow obstruction and waxing and waning clinical signs. This shadowing could be a trichobezoar, foreign material, accumulation of plant debris, etc. Serial abdominal radiographs will be of benefit to further visualize gastric contents. If persistent foreign material is present, endoscopic visualization and retrieval should be considered. Abdominal exploratory surgery with plan for gastrostomy is an alternative.

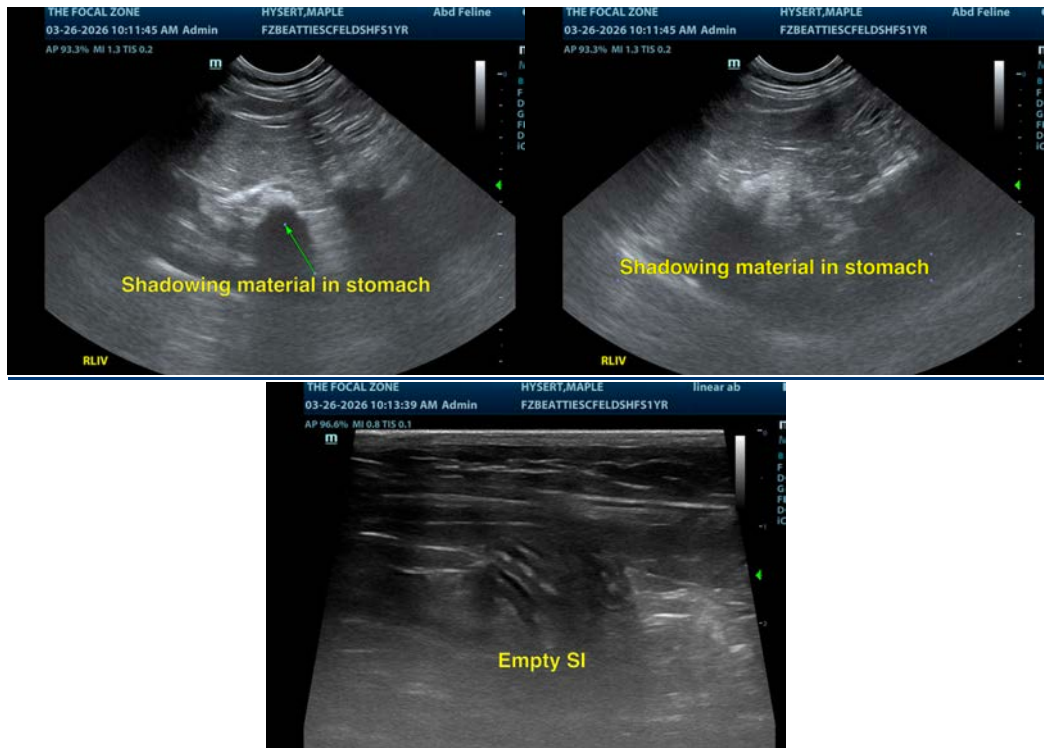

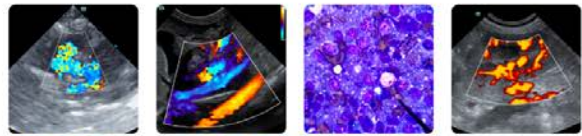

PATIENT

Maple Hysert

SPECIES

Feline

BREED

DMH

SEX

Spayed Female

AGE

1 Year

WEIGHT

4.6 kg

INTERPRETED BY

Dr Brittany Sinclair,
BVSc(hons),
DACVECC

**IMAGING
PERFORMED BY**

Kelly Reschny

HOSPITAL NAME

BPH Stoney Creek

REFERRING VET

Dr. Codrington

INVOICE

74010

DATE

3/26/26

The information and recommendations provided are based on the images presented by the referring veterinarian/sonographer. No evaluation can be communicated regarding pathology that was not visible in the image/video clips provided.

Thank you for this referral. If the clinical or image interpretation does not parallel your findings or if I can be of any further assistance please contact me.

Dr Brittany Sinclair, BVSc(hons), DACVECC

info@SonoPath.com