



PATIENT

Cookie Calder

SPECIES

Canine

BREED

Golden Retriever

SEX

Spayed Female

AGE

11 Years

WEIGHT

31.9 kg

INTERPRETED BY

Dr Brittany Sinclair,
 BVSc(hons),
 DACVECC

IMAGING PERFORMED BY

Kelly Reschny

HOSPITAL NAME

Westoak Animal
 Hospital

REFERRING VET

Dr. Brah

INVOICE

74040

DATE

3/26/26

PRESENTING CLINICAL SIGNS

Prev ultrasound (January 20, 2026) showed suspected calcification of gallbladder. Been on Ursodiol since then, recheck to see if any changes.

Current Medications: Ursodiol 375mg SID

Abnormal PE/Chem/CBC/UA Results: Prev US report attached

ULTRASONOGRAPHIC EXAMINATION OF THE ABDOMEN

Urinary System

The urinary bladder, trigone, and visible pelvic urethra were of normal thickness. The ureters were not visible which is normal. There was normal wall layering with no masses, uroliths or abnormal thickening visualized. Urine was anechoic. No evidence of inflammatory or neoplastic changes were noted.

The kidneys were both normal size and structure, with smooth capsule and normal corticomedullary definition and ratio. Medullary structure differed distinctly from that of the cortex. No evidence of pelvic dilation was present. Left kidney measures 6.81 cm. Right kidney measures 6.65 cm.

Adrenal Glands

The left adrenal gland is visualized and recognized as having normal shape, size, position and echogenicity for this breed and age. The visible phrenic vasculature was unremarkable. Left measures 2.54 cm in length x 0.70 cm at the caudal pole and 0.69 cm at the cranial pole.

The right adrenal gland is not visualized.

Spleen

The spleen had a generally smooth homogeneous parenchyma and a smooth capsule with a solitary hyperechoic nodule visualized most consistent with benign myelolipoma. There was normal splenic vasculature with no signs of congestion or thrombosis. No sonographic evidence of acute or chronic inflammatory, neoplastic, or infarct changes were noted.

Liver

The liver is subjectively normal in size with normal contours and structure. There is age appropriate echogenicity and echotexture. No overt structural evidence of inflammatory, infiltrative or regenerative pathology is evident. Vascular and biliary tracts are of normal volume with no evidence of congestion.

Gall bladder is moderately distended with normal wall thickness and anechoic contents. Along the apical gallbladder surface there is hyperechoic accumulation consistent with focal mineralization. There is significant improvement from the previous scan. Common bile duct is non-distended and tapers normally.

Gastrointestinal

The stomach contains minimal luminal contents. It measures at a normal thickness of with some variability due to the presence of rugal folds. The distinction of the gastric wall layers is adequate. No masses or focal lesions were observed.



PATIENT

Cookie Calder

SPECIES

Canine

BREED

Golden Retriever

SEX

Spayed Female

AGE

11 Years

WEIGHT

31.9 kg

INTERPRETED BY

Dr Brittany Sinclair,
BVSc(hons),
DACVECC

IMAGING PERFORMED BY

Kelly Reschny

HOSPITAL NAME

Westoak Animal
Hospital

REFERRING VET

Dr. Brah

INVOICE

74040

DATE

3/26/26

The visualized areas of duodenum, jejunum and ileum have a relatively uniform diameter with minimal fluid distension. Wall thickness is normal. Bowel loops follow a curvilinear path with distinct wall layering maintaining the typical 1:3 muscularis:mucosa layer ratio. There were no focal lesions consistent with obstruction or a mass effect observed.

Sections of colon are visualized with formed fecal material and gas shadowing distally. There is no observed focal or generalized colon wall thickening or loss of layering.

Pancreas

The pancreas is not distinctly visualized.

Free Abdomen

No clinically significant lymphadenopathy or abnormalities noted. No free fluid noted.

ULTRASONOGRAPHIC FINDINGS

- Focal mineralization of the gallbladder wall – Significant improvement from previous scan.
- Solitary hyperechoic nodule – Likely benign myelolipoma.

INTERPRETATION OF THE FINDINGS & FURTHER RECOMMENDATIONS

The gallbladder is distinctly visible on today's scan. There is a persistent focal area of mineralization of the gallbladder wall. This is significantly improved from the previous scan. Continued Ursodiol is recommended.

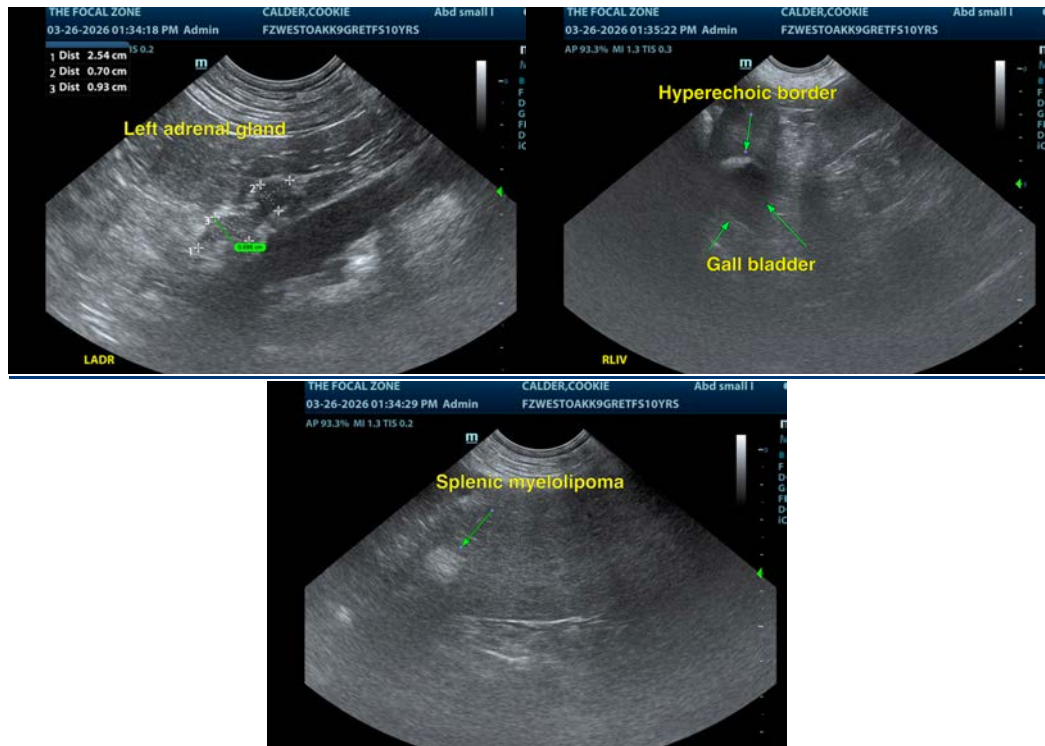

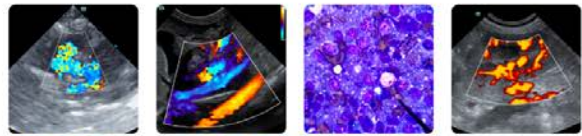

PATIENT

Cookie Calder

SPECIES

Canine

BREED

Golden Retriever

SEX

Spayed Female

AGE

11 Years

WEIGHT

31.9 kg

INTERPRETED BY

Dr Brittany Sinclair,
BVSc(hons),
DACVECC

**IMAGING
PERFORMED BY**

Kelly Reschny

HOSPITAL NAME

Westoak Animal
Hospital

REFERRING VET

Dr. Brah

INVOICE

74040

DATE

3/26/26

The information and recommendations provided are based on the images presented by the referring veterinarian/sonographer. No evaluation can be communicated regarding pathology that was not visible in the image/video clips provided.

Thank you for this referral. If the clinical or image interpretation does not parallel your findings or if I can be of any further assistance please contact me.

Dr Brittany Sinclair, BVSc(hons), DACVECC

info@SonoPath.com