



PATIENT PRESENTING CLINICAL SIGNS

Eleven Sun Vomiting and bloody diarrhea

SPECIES ULTRASONOGRAPHIC EXAMINATION OF THE ABDOMEN

Canine Urinary System

The urinary bladder, trigone, and visible pelvic urethra were of normal thickness. The ureters were not visible which is normal. There was normal wall layering with no masses, uroliths or abnormal thickening visualized. Urine was anechoic. No evidence of inflammatory or neoplastic changes were noted.

SEX Visualization of both kidneys is significantly limited. They appear to have normal size and shape. The right kidney measured 3.93 cm in length. The left kidney measured 3.12 cm in length.

Intact Female

Adrenal Glands

AGE

Adrenal glands are visualized and measured on still images only. Resolution is inadequate to assess glandular detail or confirm measurement. The left adrenal gland measured 1.18 cm in length and 0.33 cm at the cranial pole and 0.33 cm at the caudal pole. The right adrenal gland measured 1.51 cm in length and 0.46 cm in thickness.

2 Years

WEIGHT

3.22 kg

Spleen

INTERPRETED BY

The spleen was normal with a smooth homogeneous parenchyma hyperechoic to liver and renal cortical parenchyma and smooth capsule, with normal splenic vasculature with no signs of congestion or thrombosis. No sonographic evidence of acute or chronic inflammatory, neoplastic, or infarct changes were noted.

Dr Brittany Sinclair,
 BVSc(hons), DACVECC

Liver

IMAGING PERFORMED BY

The liver is subjectively normal in size with normal contours and structure. There is appropriate echogenicity and echotexture. No overt structural evidence of inflammatory, infiltrative or regenerative pathology is evident. Vascular and biliary tracts are of normal volume with no evidence of congestion. No pathological hepatic lymphadenopathy observed. Gallbladder is moderately distended with normal wall thickness and anechoic contents. Common bile duct is non-distended and tapers normally.

Kelly Reschny

HOSPITAL NAME

Westoak Animal Hospital

Gastrointestinal

REFERRING VET

Dr. Brah

The stomach contains minimal luminal contents. It measures at a normal thickness with some variability due to the presence of rugal folds. The distinction of the gastric wall layers is adequate and there is no impression of reduced peristaltic activity. No masses or focal lesions were observed.

INVOICE

12063

The visualized areas of duodenum, jejunum and ileum have a relatively uniform diameter with minimal fluid distension. Wall thickness is normal. Bowel loops follow a curvilinear path with distinct wall layering maintaining the typical 1:3 muscularis: mucosa layer ratio. Visualized peristalsis appears appropriate. There were no focal lesions consistent with obstruction or a mass effect observed.

DATE

11/04/25

The ileocolic junction was not visualized. Sections of colon are visualized with fluid fecal material consistent with diarrhea. There is no observed focal or generalized colon wall thickening or loss of layering.



PATIENT

Pancreas

Eleven Sun

The base and limbs of the pancreas were observed to be largely isoechoic to surrounding omental fat. Pancreatic duct and capsular contour and parenchyma were normal. No overt evidence of active inflammatory or neoplastic disease was noted.

SPECIES

Canine

Lymph Nodes

BREED

No clinically significant lymphadenopathy or abnormalities noted.

Poodle

ULTRASONOGRAPHIC FINDINGS

- Diarrhea in colon.

SEX

INTERPRETATION OF THE FINDINGS & FURTHER RECOMMENDATIONS

Intact Female

Colon is ultrasonographically normal with no signs of mural disease. Colonic wall is of normal thickness with no cause of described clinical signs. Current chem, lyte, CBC, GI panel (TLI/PL/cobalamin/folate/cortisol), fecal pathogen PCR, and empiric broad spectrum deworming and treatment with probiotics should be considered. Fluid support should be given as needed. An easily digestible GI diet with consideration for addition of extra fiber could be considered if nutritional treatment is unsuccessful. Treatment for dietary sensitivity/allergy could be considered which includes diet trial with either hydrolyzed or high protein diet, Vitamin B12 supplementation and continued GI support as needed. Colonoscopy may reveal pathology not visible on ultrasound.

AGE

2 Years

WEIGHT

3.22 kg

INTERPRETED BY

Dr Brittany Sinclair,
 BVSc(hons), DACVECC

IMAGING PERFORMED BY

Kelly Reschny

HOSPITAL NAME

Westoak Animal
 Hospital

REFERRING VET

Dr. Brah

INVOICE

12063

DATE

11/04/25

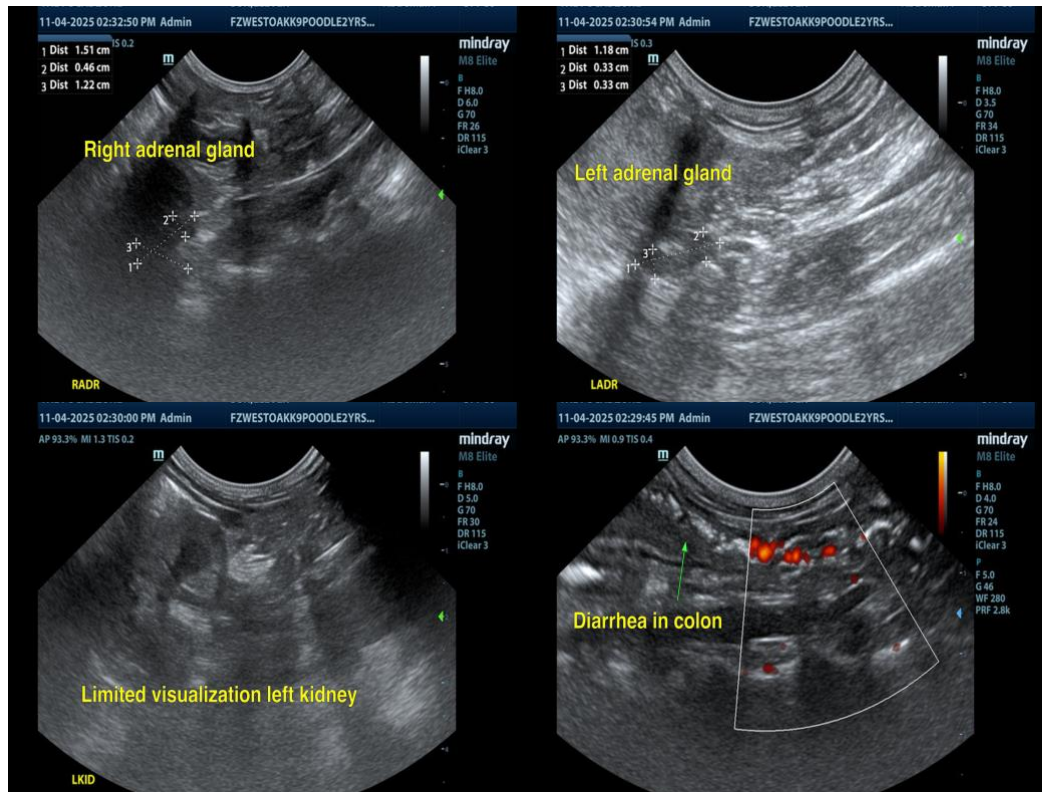



PATIENT

Eleven Sun

SPECIES

Canine

BREED

Poodle

SEX

Intact Female

AGE

2 Years

WEIGHT

3.22 kg

INTERPRETED BY

Dr Brittany Sinclair,
 BVSc(hons), DACVECC

IMAGING PERFORMED BY

Kelly Reschny

HOSPITAL NAME

Westoak Animal
 Hospital

REFERRING VET

Dr. Brah

INVOICE

12063

DATE

11/04/25

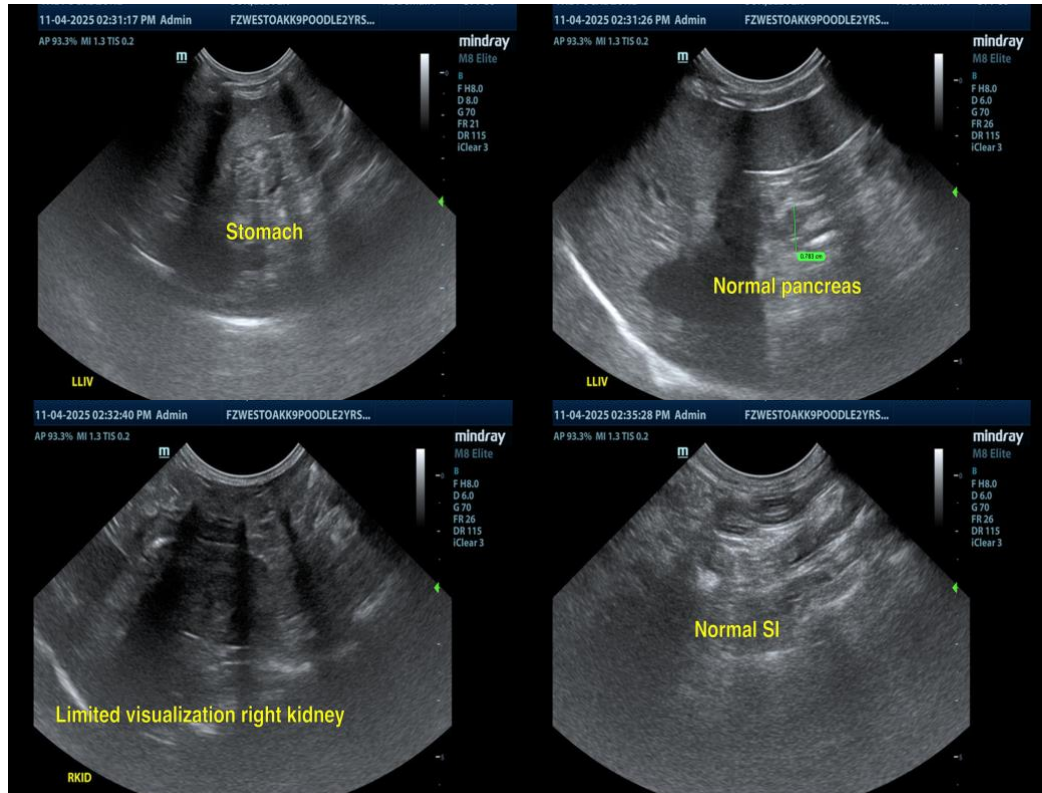

The information and recommendations provided are based on the images presented by the referring veterinarian/sonographer. No evaluation can be communicated regarding pathology that was not visible in the image/video clips provided.

Thank you for this referral. If the clinical or image interpretation does not parallel your findings or if I can be of any further assistance, please contact me.

Dr Brittany Sinclair, BVSc(hons), DACVECC

info@SonoPath.com