



PATIENT

Gypsy Deschenes

SPECIES

Feline

BREED

DSH

SEX

Spayed Female

AGE

6 Years

WEIGHT

4.2 kg

INTERPRETED BY

Dr Brittany Sinclair,
 BVSc(hons),
 DACVECC

IMAGING PERFORMED BY

Kelly Reschny

HOSPITAL NAME

The Cat Clinic
 Hamilton

REFERRING VET

Dr. Hall

INVOICE

72070

DATE

11/25/25

PRESENTING CLINICAL SIGNS

Gypsy, a 6-year-old female feline, presented for hair loss on her lower back and tail. The hair loss began after she played in a powdered insecticide product. She is grooming more than usual and is seen chewing at the affected areas. A bath seemed to offer temporary relief. Her behavior has changed recently; she spends less time with the owner during the day but has started sleeping on them in the evening, which is not typical for her. There are no other itchy pets in the household. - Alopecia is present on the hind end, tail, and sides of the legs. Some hair shafts appear broken, consistent with self-trauma from chewing. Minor erythema noted on the abdomen. No active fleas or flea dirt observed. Current Medications prednisolone 5mg PO SID

Abnormal PE/Chem/CBC/UA Results: labwork from 11/12/2025 - albumin 25 (ref 26 - 39 g/L) - lipase 81 (ref 0 - 45 U/L) - spec fPL 25.3 (ref 0.0 - 4.4 µg/L) - UA: quiet sediment, USG->1.050, protein neg

ULTRASONOGRAPHIC EXAMINATION OF THE ABDOMEN

Urinary System

The urinary bladder, trigone, and visible pelvic urethra were of normal thickness. The ureters were not visible which is normal. There was normal wall layering with no masses, uroliths or abnormal thickening visualized. Urine was anechoic. No evidence of inflammatory or neoplastic changes were noted.

The kidneys were both normal size and structure, with smooth capsule and normal corticomedullary definition and ratio. Medullary structure differed distinctly from that of the cortex. No evidence of pelvic dilation was present. Left kidney measured 3.71 cm. Right kidney measured 4.1 cm.

Adrenal Glands

Adrenal glands are visualized and measured on still images only. Resolution is inadequate to assess glandular detail or confirm measurement. Left measures 0.36 cm in thickness. Right measures 0.30 cm in thickness.

Spleen

The spleen was normal with age appropriate homogeneous parenchyma and a smooth capsule with normal splenic vasculature with no signs of congestion or thrombosis. No sonographic evidence of acute or chronic inflammatory, neoplastic, or infarct changes were noted.

Liver

The liver is subjectively normal in size with normal contours and structure. There is age appropriate echogenicity and echotexture. No overt structural evidence of inflammatory, infiltrative or regenerative pathology is evident. Vascular and biliary tracts are of normal volume with no evidence of congestion.

Gall bladder is moderately distended with normal wall thickness and anechoic contents. Common bile duct is non-distended and tapers normally.

Gastrointestinal

The stomach contains ingesta. It measures at a normal thickness of with some variability due to the presence of rugal folds. The distinction of the gastric wall layers is adequate. No masses or focal lesions were observed.



PATIENT

Gypsy Deschenes

SPECIES

Feline

BREED

DSH

SEX

Spayed Female

AGE

6 Years

WEIGHT

4.2 kg

INTERPRETED BY

Dr Brittany Sinclair,
BVSc(hons),
DACVECC

IMAGING PERFORMED BY

Kelly Reschny

HOSPITAL NAME

The Cat Clinic
Hamilton

REFERRING VET

Dr. Hall

INVOICE

72070

DATE

11/25/25

The visualized areas of duodenum, jejunum and ileum have a relatively uniform diameter with ingesta throughout. Wall thickness is normal. Bowel loops follow a curvilinear path with distinct wall layering maintaining the typical 1:3 muscularis:mucosa layer ratio. There were no focal lesions consistent with obstruction or a mass effect observed.

Sections of colon are visualized with formed fecal material and gas shadowing distally. There is no observed focal or generalized colon wall thickening or loss of layering.

Pancreas

The area of the pancreas was isoechoic to surrounding tissue with no overt inflammation. Pancreatic tissue was not distinctly visualized which is common.

Lymph Nodes

No clinically significant lymphadenopathy or abnormalities noted.

Free Abdomen

No masses or free fluid were noted.

ULTRASONOGRAPHIC FINDINGS

- Unremarkable abdomen.

INTERPRETATION OF THE FINDINGS & FURTHER RECOMMENDATIONS

No cause of over grooming/alopecia identified on abdominal ultrasound. Continued dermatologi workup is appropriate.

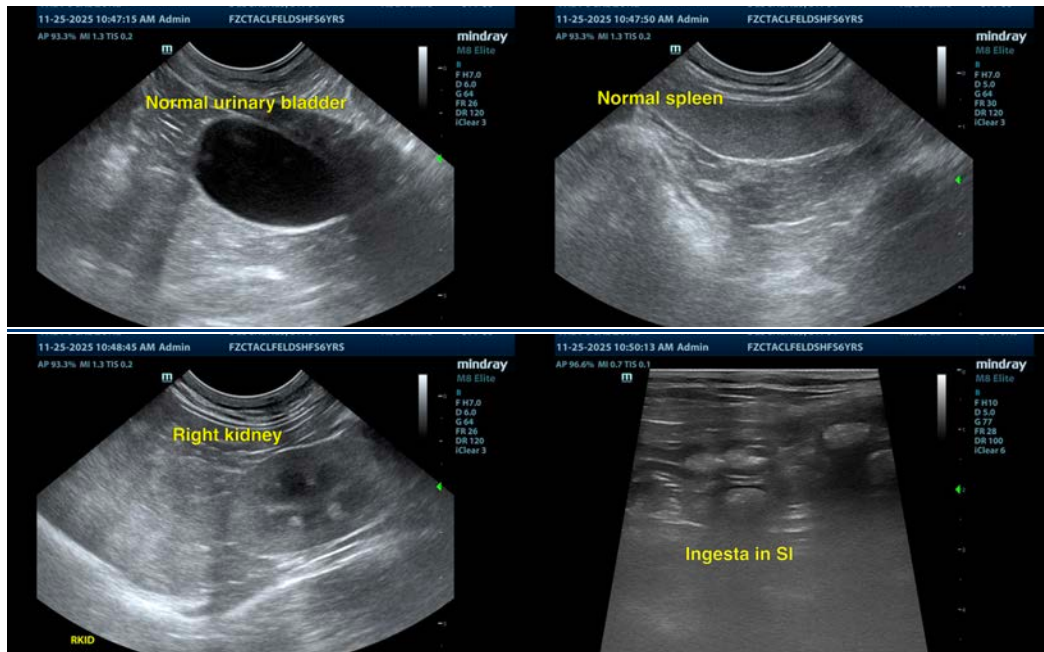

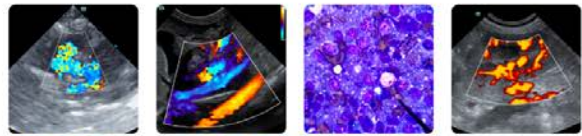

PATIENT

Gypsy Deschenes

SPECIES

Feline

BREED

DSH

SEX

Spayed Female

AGE

6 Years

WEIGHT

4.2 kg

INTERPRETED BY

Dr Brittany Sinclair,
BVSc(hons),
DACVECC

**IMAGING
PERFORMED BY**

Kelly Reschny

HOSPITAL NAME

The Cat Clinic
Hamilton

REFERRING VET

Dr. Hall

INVOICE

72070

DATE

11/25/25

The information and recommendations provided are based on the images presented by the referring veterinarian/sonographer. No evaluation can be communicated regarding pathology that was not visible in the image/video clips provided.

Thank you for this referral. If the clinical or image interpretation does not parallel your findings or if I can be of any further assistance please contact me.

Dr Brittany Sinclair, BVSc(hons), DACVECC

info@SonoPath.com