



**PATIENT**

BK Hurley

**SPECIES**

Feline

**BREED**

DSH

**SEX**

Neutered Male

**AGE**

17 Years

**WEIGHT**

6.6 kg

**INTERPRETED BY**

Dr Brittany Sinclair,  
 BVSc(hons),  
 DACVECC

**IMAGING PERFORMED BY**

Kelly Reschny

**HOSPITAL NAME**

Hartzel Animal  
 Hospital

**REFERRING VET**

Dr. Bukovska

**INVOICE**

71769

**DATE**

11/13/25

**PRESENTING CLINICAL SIGNS**

Vomiting and abdominal pain – DDx: Triaditis, abdominal mass, gastrointestinal obstruction, pancreatitis. The patient is presenting with a recurrence of gastrointestinal signs. after showing improvement for one week after receiving one dose injectable Emavert The primary concern is a gastrointestinal issue. - Chronic kidney disease - Painful Abdomen Current Medications Solensia for arthritis, will be on gabapentin 100mg/mL - 1mL night before and morning of ultrasound for fear free.

Abnormal PE/Chem/CBC/UA Results: IDEXX SDMA -15 µg/dL Creatinine - 219 µmol/L Urea (BUN) 16.3 mmol/L Spec fPL - 12.8 µg/L

**ULTRASONOGRAPHIC EXAMINATION OF THE ABDOMEN**

**Urinary System**

The urinary bladder, trigone, and visible pelvic urethra were of normal thickness. The ureters were not visible which is normal. There was normal wall layering with no masses, uroliths or abnormal thickening visualized. Mobile and gravity dependent debris present in the urinary bladder. No evidence of inflammatory or neoplastic changes were noted.

The left kidney has an irregular capsule and mild hazing of corticomedullary definition. No evidence of pelvic dilation was present. Left kidney measures 3.93 cm.

The right kidney has a smooth capsule and with hazing of corticomedullary definition to the point of inability to determine cortical/medullary ratio. No evidence of pelvic dilation was present. Right kidney measures 4.32 cm.

**Adrenal Glands**

Adrenal glands are visualized and measured on still images only. Resolution is inadequate to assess glandular detail or confirm measurement. Left measures 0.27 cm in thickness. Right measures 0.42 cm in thickness.

**Spleen**

The spleen was normal with age appropriate homogeneous parenchyma and a smooth capsule with normal splenic vasculature with no signs of congestion or thrombosis. No sonographic evidence of acute or chronic inflammatory, neoplastic, or infarct changes were noted.

**Liver**

The liver is subjectively normal in size with normal contours and structure. There is age appropriate echogenicity and echotexture. No overt structural evidence of inflammatory, infiltrative or regenerative pathology is evident. Vascular and biliary tracts are of normal volume with no evidence of congestion. Visualization of the liver is somewhat hindered by gas and ingesta filled stomach.

Gall bladder is moderately distended with normal wall thickness and anechoic contents. Common bile duct is non-distended and tapers normally.



**PATIENT**

BK Hurley

**SPECIES**

Feline

**BREED**

DSH

**SEX**

Neutered Male

**AGE**

17 Years

**WEIGHT**

6.6 kg

**INTERPRETED BY**

Dr Brittany Sinclair,  
 BVSc(hons),  
 DACVECC

**IMAGING PERFORMED BY**

Kelly Reschny

**HOSPITAL NAME**

Hartzel Animal  
 Hospital

**REFERRING VET**

Dr. Bukovska

**INVOICE**

71769

**DATE**

11/13/25

***Gastrointestinal***

The stomach is distended with gas and ingesta. It measures at a normal thickness of with some variability due to the presence of rugal folds. The distinction of the gastric wall layers is adequate. No masses or focal lesions were observed.

The visualized areas of duodenum, jejunum and ileum have a relatively uniform diameter with gas and ingesta throughout. Wall thickness is normal. Bowel loops follow a curvilinear path with distinct wall layering maintaining the typical 1:3 muscularis:mucosa layer ratio. There were no focal lesions consistent with obstruction or a mass effect observed.

The ileocecal junction was not visualized. Sections of colon are visualized with formed fecal material and gas shadowing distally. There is no observed focal or generalized colon wall thickening or loss of layering.

***Pancreas***

The visible pancreas was observed to be largely isoechoic to surrounding omental fat.

***Lymph Nodes***

No clinically significant lymphadenopathy or abnormalities noted.

***Free Abdomen***

No masses or free fluid were noted.

**ULTRASONOGRAPHIC FINDINGS**

- Aging renal changes.
- Otherwise normal abdomen.

**INTERPRETATION OF THE FINDINGS & FURTHER RECOMMENDATIONS**

There is no ultrasonographically evident cause of reported GI signs in this abdominal study. Pancreas and GI tract are within normal limits. Consideration for dietary indiscretion, food sensitivity/allergy or mild inflammatory bowel disease is reasonable. While not sonographically evident, pancreatitis cannot be completely ruled out. Empiric treatment for GI signs including anti-nausea, appetite stimulant and fluid support as clinically indicated is warranted. A diet trial with hydrolyzed protein or select protein diet could be considered if food sensitivity is suspected clinically. If signs are persistent or recurrent, additional diagnostics to be considered include GI panel (TLI/PLI/cobalamin/folate), fecal pathogen panel, thyroid testing, bile acid profile, and thoracic radiographs to rule out occult neoplasia, cardiac disease and esophageal disease as potential causes. Ultimately GI biopsy may be required for more definitive diagnosis if the patient is not responsive to medical treatment.



**PATIENT**

BK Hurley

**SPECIES**

Feline

**BREED**

DSH

**SEX**

Neutered Male

**AGE**

17 Years

**WEIGHT**

6.6 kg

**INTERPRETED BY**

Dr Brittany Sinclair,  
 BVSc(hons),  
 DACVECC

**IMAGING PERFORMED BY**

Kelly Reschny

**HOSPITAL NAME**

Hartzel Animal  
 Hospital

**REFERRING VET**

Dr. Bukovska

**INVOICE**

71769

**DATE**

11/13/25

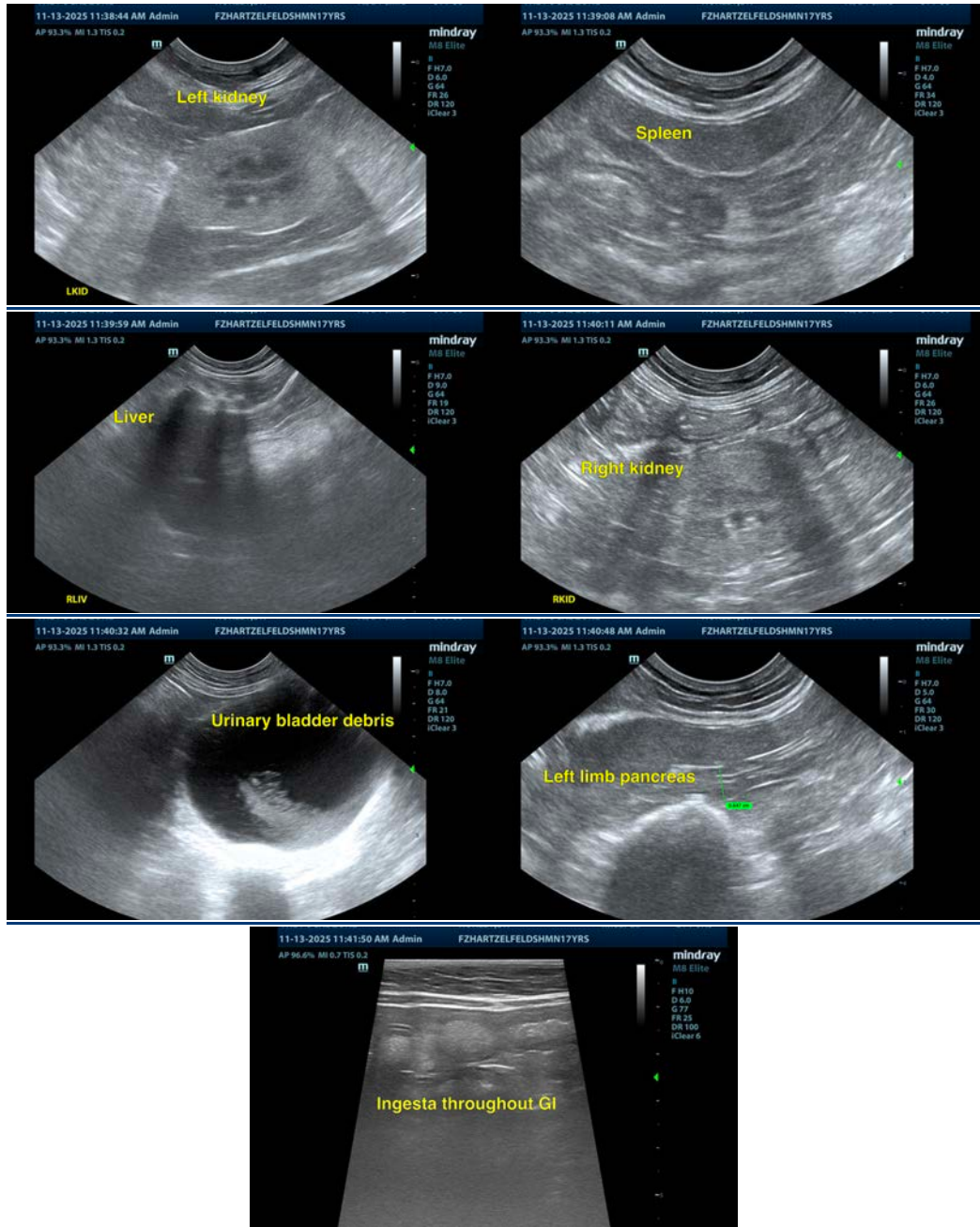

The information and recommendations provided are based on the images presented by the referring veterinarian/sonographer. No evaluation can be communicated regarding pathology that was not visible in the image/video clips provided.

Thank you for this referral. If the clinical or image interpretation does not parallel your findings or if I can be of any further assistance please contact me.

Dr Brittany Sinclair, BVSc(hons), DACVECC info@SonoPath.com