



PATIENT

Lewicki Beau

SPECIES

Canine

BREED

Lab X

SEX

Neutered Male

AGE

10 Years

WEIGHT

36 kg

INTERPRETED BY

Brittany Sinclair DVM,
 DACVECC

IMAGING PERFORMED BY

Amanda Stewart

HOSPITAL NAME

Hawkins AH

REFERRING VET

Dr. Hawkins

INVOICE

35333

DATE

1/9/26

PRESENTING CLINICAL SIGNS

History: Findings: Follow up on last ultrasound to view size of spleen.

ULTRASONOGRAPHIC EXAMINATION OF THE ABDOMEN

Urinary System

The urinary bladder, trigone, and visible pelvic urethra were of normal thickness. The ureters were not visible which is normal. There was normal wall layering with no masses, uroliths or abnormal thickening visualized. Urine was anechoic. No evidence of inflammatory or neoplastic changes was noted.

The kidneys have a smooth capsule and with mild hazing of corticomedullary definition. No evidence of pelvic dilation was present. The right kidney measured 7.77 cm in length. The left kidney measured 7.20 cm in length. Hyperechoic, shadowing foci present in left renal parenchyma and calyces consistent with nephrocalcinosis.

Adrenal Glands

Both adrenal glands were visualized and recognized. Both were subjectively prominent. No specific masses or nodules seen. The phrenic vasculature, glandular echogenicity and detail were unremarkable. The left adrenal gland measured 2.39 cm in length and 0.81 cm at the cranial pole and 0.82 cm at the caudal pole. The right adrenal gland measured 2.68 cm in length and 1.43 cm at the cranial pole and 0.81 cm at the caudal pole.

Spleen

The spleen was normal with a smooth homogeneous parenchyma hyperechoic to liver and renal cortical parenchyma and smooth capsule, with normal splenic vasculature with no signs of congestion or thrombosis. No sonographic evidence of acute or chronic inflammatory, neoplastic, or infarct changes were noted.

Liver

The liver is subjectively normal in size with normal contours and structure. There is appropriate echogenicity and echotexture. No overt structural evidence of inflammatory, infiltrative or regenerative pathology is evident. Vascular and biliary tracts are of normal volume with no evidence of congestion. No pathological hepatic lymphadenopathy observed. Gallbladder is moderately distended with normal wall thickness and anechoic contents. Common bile duct is non-distended and tapers normally.

Gastrointestinal

The stomach contains minimal luminal contents. It measures at a normal thickness with some variability due to the presence of rugal folds. The distinction of the gastric wall layers is adequate and there is no impression of reduced peristaltic activity. No masses or focal lesions were observed.

Wall thickness is normal. Bowel loops follow a curvilinear path with distinct wall layering maintaining the typical 1:3 muscularis: mucosa layer ratio. Visualized peristalsis appears appropriate. There were no focal lesions consistent with obstruction or a mass effect observed.

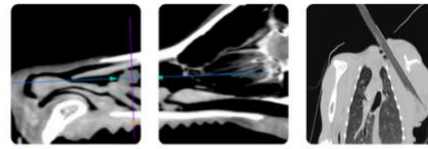

PATIENT

Lewicki Beau

The ileocecal junction was visualized and exhibited normal intact wall layering and is subjectively of normal thickness. Sections of colon are visualized with formed fecal material and gas shadowing distally. There is no observed focal or generalized colon wall thickening or loss of layering.

SPECIES

Canine

Pancreas

The base and limbs of the pancreas were observed to be largely isoechoic to surrounding omental fat. Pancreatic duct and capsular contour and parenchyma were normal. No overt evidence of active inflammatory or neoplastic disease was noted.

BREED

Lab X

Lymph Nodes

No clinically significant lymphadenopathy or abnormalities noted.

SEX

Neutered Male

ULTRASONOGRAPHIC FINDINGS

AGE

10 Years

- Static mild renal aging changes
- Persistently normal spleen

INTERPRETATION OF THE FINDINGS & FURTHER RECOMMENDATIONS

WEIGHT

36 kg

Spleen continues to be sonographically normal.

INTERPRETED BY

Brittany Sinclair DVM,
 DACVECC

IMAGING PERFORMED BY

Amanda Stewart

HOSPITAL NAME

Hawkins AH

REFERRING VET

Dr. Hawkins

INVOICE

35333

DATE

1/9/26

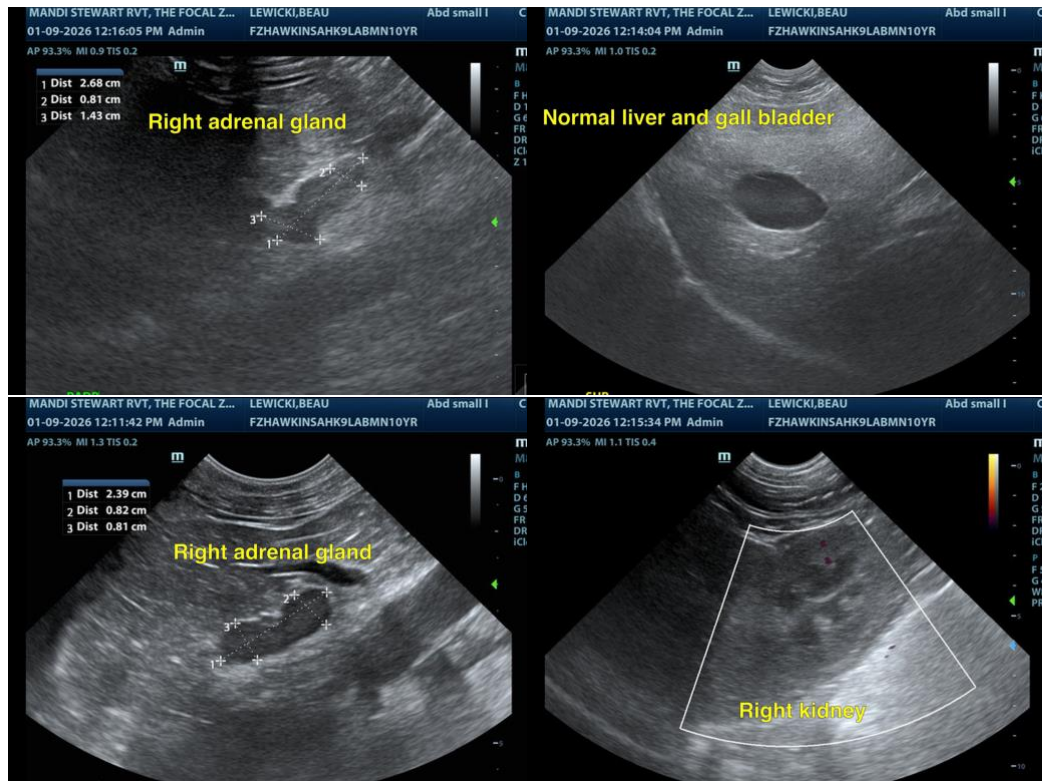

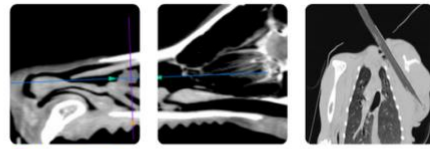

PATIENT

Lewicki Beau

SPECIES

Canine

BREED

Lab X

SEX

Neutered Male

AGE

10 Years

WEIGHT

36 kg

INTERPRETED BY

Brittany Sinclair DVM,
 DACVECC

IMAGING PERFORMED BY

Amanda Stewart

HOSPITAL NAME

Hawkins AH

REFERRING VET

Dr. Hawkins

INVOICE

35333

DATE

1/9/26

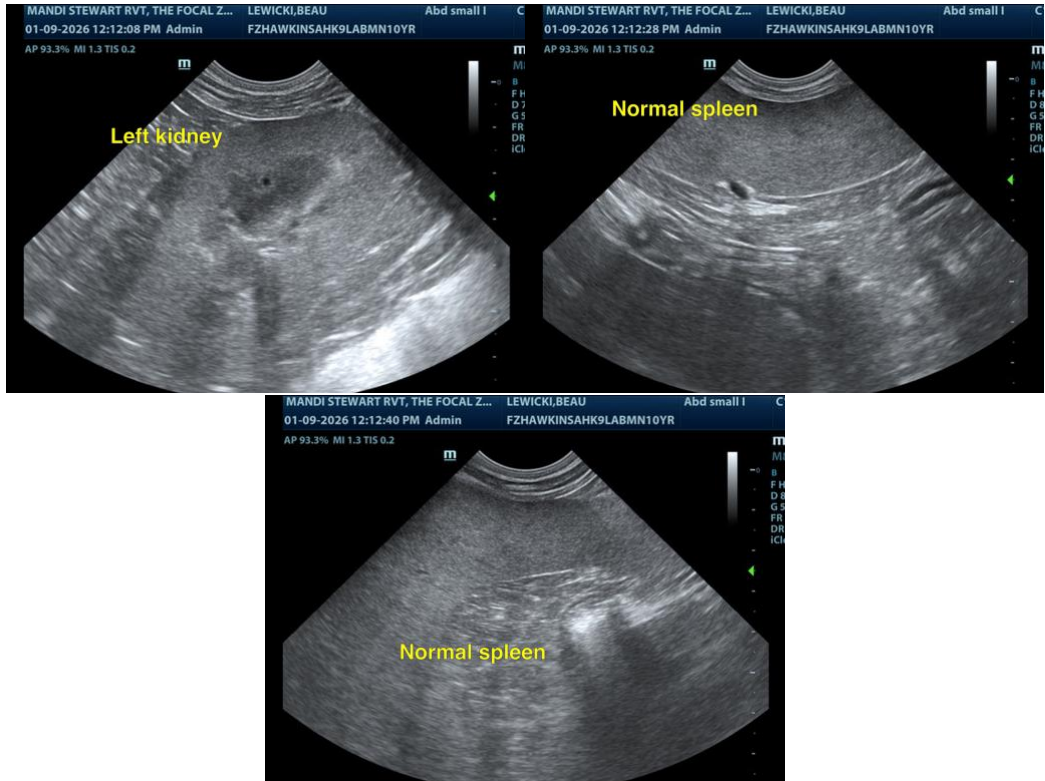

The information and recommendations provided are based on the images presented by the referring veterinarian/sonographer. No evaluation can be communicated regarding pathology that was not visible in the image/video clips provided.

Thank you for this referral. If the clinical or image interpretation does not parallel your findings or if I can be of any further assistance please contact me.

Dr Brittany Sinclair, BVSc(hons), DACVECC

info@SonoPath.com