



PATIENT

Rocky Gregory

SPECIES

Canine

BREED

Pomeranian

SEX

Neutered Male

AGE

7 Years

WEIGHT

5.8 kg

INTERPRETED BY

Dr Brittany Sinclair,
 BVSc(hons),
 DACVECC

IMAGING PERFORMED BY

Kelly Reschny

HOSPITAL NAME

Hawkins Animal
 Hospital

REFERRING VET

Dr. DaCosta

INVOICE

72328

DATE

1/21/26

PRESENTING CLINICAL SIGNS

Follow up of ultrasound done Oct. 24'25. Had severely enlarged prostate. Tx with 4 weeks of baytril and neutered Nov 5'25. Doing well, no more blood from penis.

Abnormal PE/Chem/CBC/UA Results: prev US report and labs attached

ULTRASONOGRAPHIC EXAMINATION OF THE ABDOMEN

Urinary System

Urinary bladder lumen volume is small, and walls are diffusely thickened most consistent with pseudohypertrophy. The ureters were not visible which is normal. There was normal wall layering with no masses, uroliths or abnormal focal thickening visualized. Urine was anechoic. No evidence of inflammatory or neoplastic changes were noted.

The caudal aspect of the prostate is visible. Visualization of the cranial aspect is limited by the pelvic brim. The prostate appears significantly smaller than on the previous exam. No cavitated lesions are visualized. It is slightly hypoechoic and measures approximately 2.45 cm in diameter, consistent with resolving prostatitis.

The left kidney was both normal size and structure, with smooth capsule and normal corticomedullary definition and ratio. Medullary structure differed distinctly from that of the cortex. No evidence of pelvic dilation was present. Resolution of the left kidney is somewhat limited. Visualization and resolution of the right kidney was severely limited making assessment and measurement inaccurate. This is commonly related to breed related anatomical positioning, and patient compliance. Left kidney measures 4.07 cm. Right kidney measures 3.61 cm.

Adrenal Glands

The left adrenal gland is visualized and recognized as having normal shape, size, position and echogenicity for this breed and age. The visible phrenic vasculature was unremarkable. Left measures 1.73 cm in length x 0.42 cm at the caudal pole and 0.45 cm at the cranial pole.

The right adrenal gland is visualized on still images only. They appear to have normal shape, size, position and echogenicity for this breed and age though this could not be confirmed on cine loops. Right measures 1.86 cm in length x 0.57 cm at the caudal pole and 1.08 cm at the cranial pole.

Spleen

The spleen was normal with age appropriate homogeneous parenchyma and a smooth capsule with normal splenic vasculature with no signs of congestion or thrombosis. No sonographic evidence of acute or chronic inflammatory, neoplastic, or infarct changes were noted.

Liver

The liver is subjectively normal in size with normal contours and structure. There is age appropriate echogenicity and echotexture. No overt structural evidence of inflammatory, infiltrative or regenerative pathology is evident. Vascular and biliary tracts are of normal volume with no evidence of congestion.

Gall bladder is moderately distended with normal wall thickness and anechoic contents. Common bile duct is non-distended and tapers normally.



PATIENT

Rocky Gregory

SPECIES

Canine

BREED

Pomeranian

SEX

Neutered Male

AGE

7 Years

WEIGHT

5.8 kg

INTERPRETED BY

Dr Brittany Sinclair,
BVSc(hons),
DACVECC

IMAGING PERFORMED BY

Kelly Reschny

HOSPITAL NAME

Hawkins Animal
Hospital

REFERRING VET

Dr. DaCosta

INVOICE

72328

DATE

1/21/26

Gastrointestinal

The stomach contains minimal luminal contents. It measures at a normal thickness of with some variability due to the presence of rugal folds. The distinction of the gastric wall layers is adequate. No masses or focal lesions were observed.

The visualized areas of duodenum, jejunum and ileum have a relatively uniform diameter with minimal fluid distension. Wall thickness is normal. Bowel loops follow a curvilinear path with distinct wall layering maintaining the typical 1:3 muscularis:mucosa layer ratio. There were no focal lesions consistent with obstruction or a mass effect observed.

Sections of colon are visualized with formed fecal material and gas shadowing distally. There is no observed focal or generalized colon wall thickening or loss of layering.

Pancreas

The pancreas was not distinctly visualized.

Free Abdomen

No clinically significant lymphadenopathy or abnormalities noted. No free fluid noted.

ULTRASONOGRAPHIC FINDINGS

- Significant improvement in prostatic changes, consistent with resolving/resolved prostatitis.

INTERPRETATION OF THE FINDINGS & FURTHER RECOMMENDATIONS

Previously noted prostatic changes are significantly improved, indicating likely resolution of previous prostatitis.

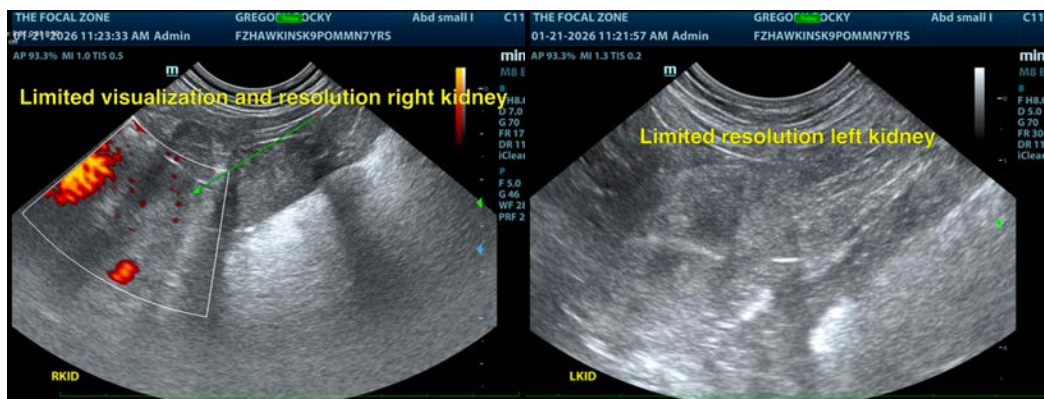



PATIENT

Rocky Gregory

SPECIES

Canine

BREED

Pomeranian

SEX

Neutered Male

AGE

7 Years

WEIGHT

5.8 kg

INTERPRETED BY

Dr Brittany Sinclair,
 BVSc(hons),
 DACVECC

IMAGING PERFORMED BY

Kelly Reschny

HOSPITAL NAME

Hawkins Animal
 Hospital

REFERRING VET

Dr. DaCosta

INVOICE

72328

DATE

1/21/26

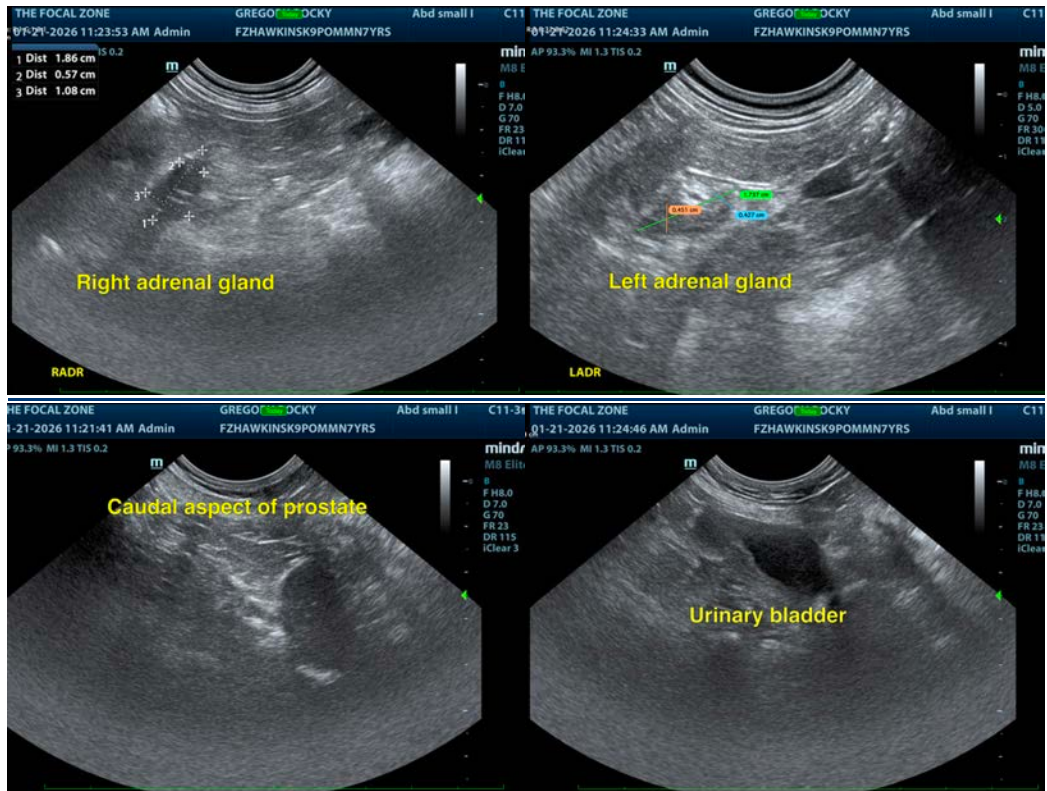

The information and recommendations provided are based on the images presented by the referring veterinarian/sonographer. No evaluation can be communicated regarding pathology that was not visible in the image/video clips provided.

Thank you for this referral. If the clinical or image interpretation does not parallel your findings or if I can be of any further assistance please contact me.

Dr Brittany Sinclair, BVSc(hons), DACVECC

info@SonoPath.com