



PATIENT

Sparky Cassidy

SPECIES

Canine

BREED

Lab x

SEX

Neutered Male

AGE

13 Years

WEIGHT

40.9 kg

INTERPRETED BY

Dr Brittany Sinclair,
 BVSc(hons),
 DACVECC

IMAGING PERFORMED BY

Amanda Stewart

HOSPITAL NAME

Buck Animal Hospital

REFERRING VET

Dr. Galbraith

INVOICE

72196

DATE

1/14/26

PRESENTING CLINICAL SIGNS

Findings: Increased liver values on bloodwork, no symptoms of problems otherwise Current Medications Proliv, Cartrophen, Calming care, Dasuquin, Omega 3, Metacam as needed

Abnormal PE/Chem/CBC/UA Results: Primary Question to Be Answered in This Exam Liver vs other? See attached BW

ULTRASONOGRAPHIC EXAMINATION OF THE ABDOMEN

Urinary System

The urinary bladder, trigone, and visible pelvic urethra were of normal thickness. The ureters were not visible which is normal. There was normal wall layering with no masses, uroliths or abnormal thickening visualized. Urine was anechoic. No evidence of inflammatory or neoplastic changes were noted.

The left kidney has a smooth capsule and with mild hazing of corticomedullary definition. No evidence of pelvic dilation was present. Left kidney measures 7.53 cm.

The right kidney has a smooth capsule and with hazing of corticomedullary definition to the point of inability to determine cortical/medullary ratio. No evidence of pelvic dilation was present. Right kidney measures 7.6 cm. Resolution of right kidney is slightly limited by overlying gas-filled GI tract.

Adrenal Glands

The left adrenal gland is visualized and recognized as having normal shape, size, position and echogenicity for this breed and age. The visible phrenic vasculature was unremarkable. Left measures 2.78 cm in length x 0.70 cm at the caudal pole and 0.56 cm at the cranial pole.

The right adrenal gland is visualized on still images only. It appears to have normal shape, size, position and echogenicity for this breed and age though this could not be confirmed on cine loops. Right measures 2.88 cm in length x 0.69 cm at the caudal pole and 1.08 cm at the cranial pole.

Spleen

The spleen was normal with age appropriate homogeneous parenchyma and a smooth capsule with normal splenic vasculature with no signs of congestion or thrombosis. No sonographic evidence of acute or chronic inflammatory, neoplastic, or infarct changes were noted.

Liver

The liver is subjectively normal in size with normal contours and structure. The parenchyma is heterogenous with a coarse appearance. There are a few hypoechoic nodules visualized. Vascular and biliary tracts are of normal volume with no evidence of congestion. No pathological hepatic lymphadenopathy observed.

Gall bladder is moderately distended with normal wall thickness and anechoic contents. Common bile duct is non-distended and tapers normally.

Gastrointestinal

The stomach contains minimal luminal contents. It measures at a normal thickness of with some variability due to the presence of rugal folds. The distinction of the gastric wall layers is adequate. No masses or focal lesions were observed.



PATIENT

Sparky Cassidy

SPECIES

Canine

BREED

Lab x

SEX

Neutered Male

AGE

13 Years

WEIGHT

40.9 kg

INTERPRETED BY

Dr Brittany Sinclair,
 BVSc(hons),
 DACVECC

IMAGING PERFORMED BY

Amanda Stewart

HOSPITAL NAME

Buck Animal Hospital

REFERRING VET

Dr. Galbraith

INVOICE

72196

DATE

1/14/26

The visualized areas of duodenum, jejunum and ileum have a relatively uniform diameter with minimal fluid distension. Wall thickness is normal. Bowel loops follow a curvilinear path with distinct wall layering maintaining the typical 1:3 muscularis:mucosa layer ratio. There were no focal lesions consistent with obstruction or a mass effect observed.

Sections of colon are visualized with formed fecal material and gas shadowing distally. There is no observed focal or generalized colon wall thickening or loss of layering.

Pancreas

The area of the pancreas was isoechoic to surrounding tissue with no overt inflammation. Pancreatic tissue was not distinctly visualized which is common.

Free Abdomen

No clinically significant lymphadenopathy or abnormalities noted. No free fluid noted.

ULTRASONOGRAPHIC FINDINGS

- Coarse liver with a few hypoechoic nodules.
- Aging renal changes.

INTERPRETATION OF THE FINDINGS & FURTHER RECOMMENDATIONS

Liver changes are a common benign age related change, but infiltrative disease (lymphoma, MCT, other) cannot be definitively ruled out. No significant disruption of architecture noted to suggest significant pathology. In the face of elevated liver enzymes, fine needle aspirate is recommended to further characterize parenchymal changes, and bile acid profile to assess liver function, especially if any weight loss is noted or for baseline cytological assessment. Ultimately liver biopsy is often required for more definitive diagnosis. Empiric treatments (SAM-E, milk thistle, Vitamin E, ursodiol if bilirubin elevated or gallbladder sludge) could be tried and liver enzymes re-evaluated, especially if liver FNA does not show significant pathology before more invasive liver sampling is pursued.

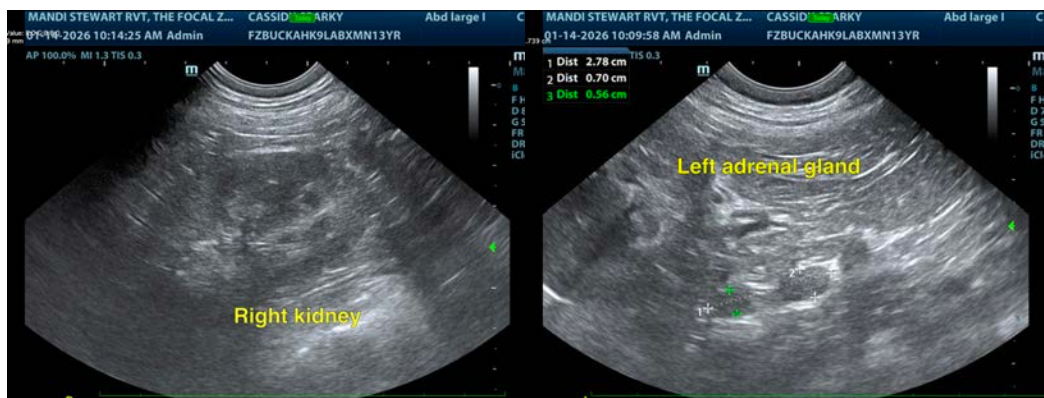



PATIENT

Sparky Cassidy

SPECIES

Canine

BREED

Lab x

SEX

Neutered Male

AGE

13 Years

WEIGHT

40.9 kg

INTERPRETED BY

Dr Brittany Sinclair,
 BVSc(hons),
 DACVECC

IMAGING PERFORMED BY

Amanda Stewart

HOSPITAL NAME

Buck Animal Hospital

REFERRING VET

Dr. Galbraith

INVOICE

72196

DATE

1/14/26

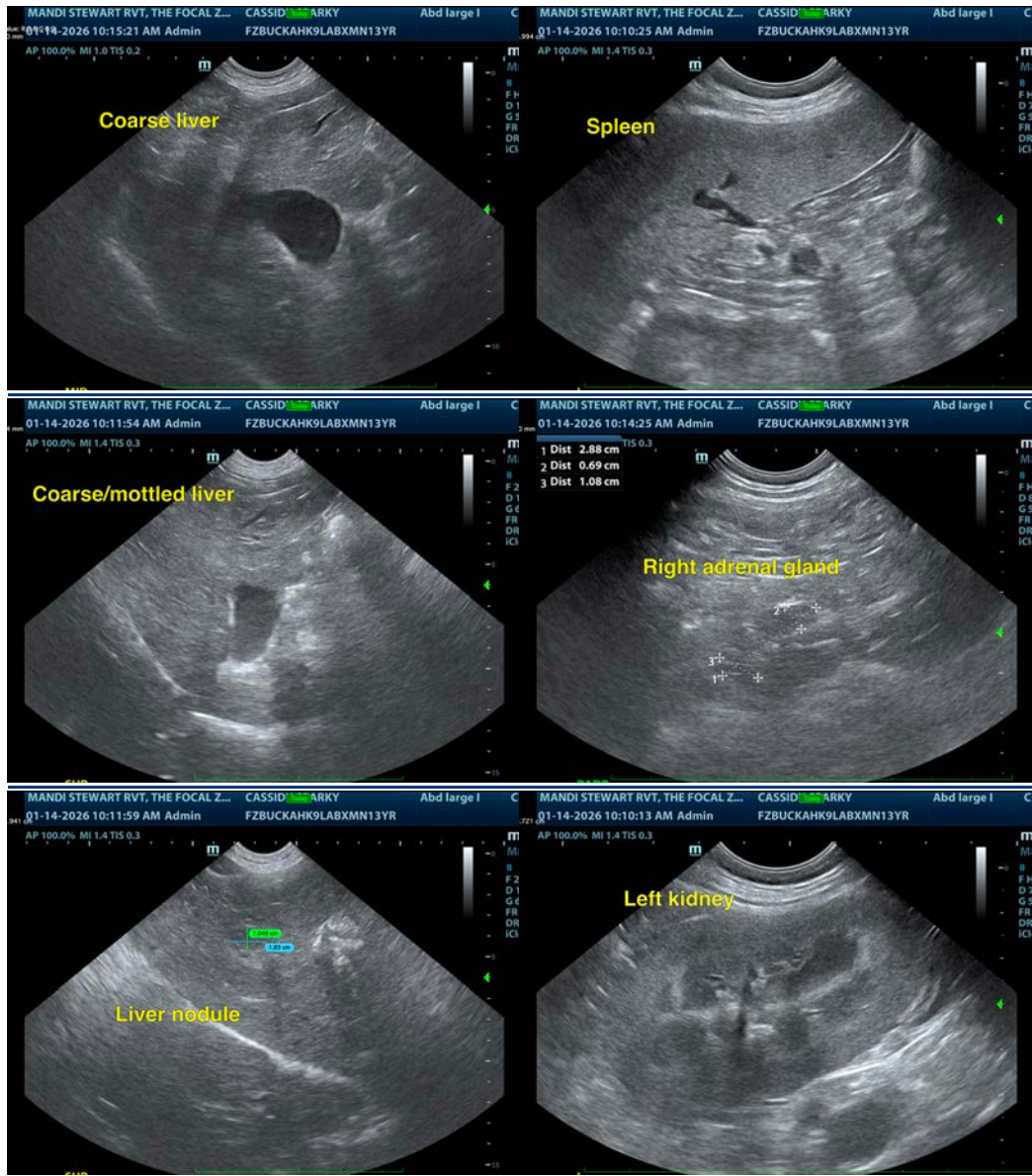

The information and recommendations provided are based on the images presented by the referring veterinarian/sonographer. No evaluation can be communicated regarding pathology that was not visible in the image/video clips provided.

Thank you for this referral. If the clinical or image interpretation does not parallel your findings or if I can be of any further assistance please contact me.

Dr Brittany Sinclair, BVSc(hons), DACVECC

info@SonoPath.com