



PATIENT **PRESENTING CLINICAL SIGNS**

Logan Rios History: History of ALP >2000, not clinical. Discovered high ALP on pre-anesthesia blood work for dental. No current meds.

SPECIES Abnormal PE/Chem/CBC/UA Results: ALP > 2000, chol. 384, lymph 0.67.

Canine

ULTRASONOGRAPHIC EXAMINATION OF THE ABDOMEN

BREED *Urinary System*

Pit Bull Terrier Urinary bladder is adequately distended with anechoic contents. No masses, inflammatory changes, echogenic sediment or cystoliths are observed. The urinary bladder, trigone and visible pelvic urethra are normal in thickness with a smooth mucosal surface.

SEX Prostate (intact) is normal in size for an intact male. Parenchyma is diffusely homogenous and relatively hyperechoic. Normal distinct margins and symmetrical bilobed shape are maintained.

Intact male Left kidney is normal is size (8.9 cm), shape and echogenicity. It has smooth peripheral margination. There is a normal 1:3 cortex to medulla ratio with appropriate corticomedullary distinction. There is no evidence of pyelectasia, mineral or infarcts observed.

AGE Right kidney is normal is size (7.46 cm), shape and echogenicity. It has smooth peripheral margination. There is a normal 1:3 cortex to medulla ratio with appropriate corticomedullary distinction. There is no evidence of pyelectasia, mineral or infarcts observed.

8 years

WEIGHT

122 lbs

Adrenal Glands

INTERPRETED BY Left adrenal gland is normal in size (3.9 cm long, 1.3 cm at the cranial pole and 0.98 cm at the caudal pole), shape and overall architecture, echogenicity and echotexture. Visible surrounding vasculature appears normal.

Beth Johnson, DVM
DACVIM

Right adrenal gland is normal in size (2.5 cm long, 1.2 cm at the cranial pole and 0.6 cm at the caudal pole), shape and overall architecture, echogenicity and echotexture. Visible surrounding vasculature appears normal.

IMAGING PERFORMED BY

Kelly, Vazquez

Spleen

HOSPITAL NAME

Animal General on Hudson

Spleen is subjectively normal in size with a normal smooth capsular contour. Parenchyma is appropriately finely textured and homogenous with normal echogenicity relative to surrounding tissue (hyperechoic to liver). No focal nodules or masses are observed. Splenic vasculature appears normal.

REFERRING VET

Dr. Ng

Liver

INVOICE

39948

Liver is subjectively normal in size with normal smooth curvilinear peripheral contour. Parenchyma is appropriately hypoechoic to the spleen in echogenicity and appropriately mildly coarse and homogenous in echotexture. No focal lesions are observed. Visible vasculature and biliary tree appear normal without distension or congestion.

DATE

10/5/22

Gallbladder is non-distended in size. The wall is smooth without visible thickening. Luminal contents are primarily anechoic. There is no evidence of cystic or common bile duct dilation.



PATIENT

Logan Rios

SPECIES

Canine

BREED

Pit Bull Terrier

SEX

Intact male

AGE

8 years

WEIGHT

122 lbs

INTERPRETED BY

Beth Johnson, DVM
DACVIM

IMAGING PERFORMED BY

Kelly, Vazquez

HOSPITAL NAME

Animal General on Hudson

REFERRING VET

Dr. Ng

INVOICE

39948

DATE

10/5/22

Gastrointestinal

The visible stomach wall is normal in thickness and layering. The lumen of the stomach is mildly distended with echogenic non-shadowing luminal contents and gas consistent with normal ingesta. There is no evidence of obstruction, foreign material or infiltrative disease. Pyloric outflow tract appears patent.

The visible small intestines are normal in wall thickness and layering. Small intestinal motility appears adequate (1-3 contractions per min). The lumen of the small intestine is empty with no evidence of obstruction, foreign material or infiltrative disease.

The visible colon is normal in wall thickness (< 0.2 cm) and layering. Contents are consistent with normal formed feces and gas.

Pancreas

The observed pancreas appears appropriately isoechoic to surrounding omental fat. Visible capsule is smooth and normal in contour. Visible pancreatic parenchyma is homogenous and unremarkable. There is no visible pancreatic duct dilation. There is no evidence of active peripancreatic inflammation.

Free Abdomen

There is no evidence of peritoneal effusion or apparent lymphadenopathy noted in these images.

There is no testicular pathology noted.

ULTRASONOGRAPHIC FINDINGS

Primary Findings

Relatively unremarkable/normal abdomen without an obvious visible cause for the patient's reportedly increased ALP.

INTERPRETATION OF THE FINDINGS & FURTHER RECOMMENDATIONS

Differentials for ALP are vast and non-specific. Differentials include, but are not limited to, benign nodular hyperplasia which occurs in 70% of older dogs and often does not result in an abnormal ultrasound, reactive or idiopathic/vacuolar hepatopathy, cholestasis and/or hyperadrenocorticism as well as many chronic non-hepatobiliary diseases such as chronic infections/inflammation from dental disease, IBD, neoplasia, hyperlipidemia, hypothyroidism, chronic pancreatitis, chronic stress, etc.

There is no ultrasonographic evidence of cholestasis. Adrenocortical testing such as a low dose dexamethasone suppression test could be considered if clinical signs of hyperadrenocorticism are present. Ursodiol could be considered if gallbladder sludge is noted. A fine needle aspirate of the liver could be considered if patient's coagulation status is appropriate. Otherwise, recommendations include addressing any other concurrent disease and monitoring. If values are progressive, recheck imaging is recommended.

There is no ultrasonographically visible contraindication to proceeding with this patient's dental prophylaxis as planned.



PATIENT

Logan Rios

SPECIES

Canine

BREED

Pit Bull Terrier

SEX

Intact male

AGE

8 years

WEIGHT

122 lbs

INTERPRETED BY

Beth Johnson, DVM
DACVIM

IMAGING PERFORMED BY

Kelly, Vazquez

HOSPITAL NAME

Animal General on
Hudson

REFERRING VET

Dr. Ng

INVOICE

39948

DATE

10/5/22

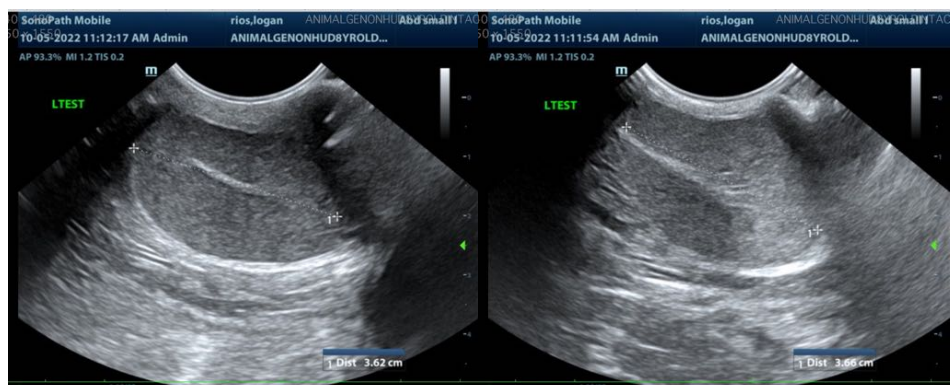
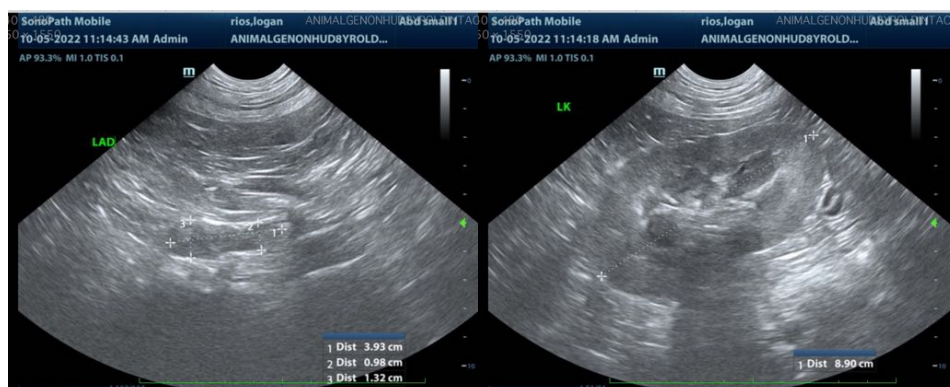
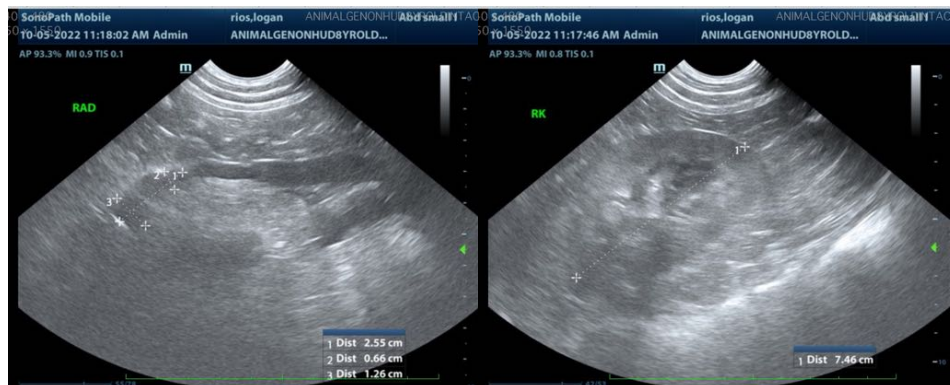



PATIENT

Logan Rios

SPECIES

Canine

BREED

Pit Bull Terrier

SEX

Intact male

AGE

8 years

WEIGHT

122 lbs

INTERPRETED BY

Beth Johnson, DVM
DACVIM

**IMAGING
PERFORMED BY**

Kelly, Vazquez

HOSPITAL NAME

Animal General on
Hudson

REFERRING VET

Dr. Ng

INVOICE

39948

DATE

10/5/22

The information and recommendations provided are based on the images presented by the referring veterinarian/sonographer. No evaluation can be communicated regarding pathology that was not visible in the image/video clips provided.

Thank you for this referral. If the clinical or image interpretation does not parallel your findings or if I can be of any further assistance please contact me.

Beth Johnson, DVM DACVIM

Beth.Johnson@SonoPath.com