



PATIENT

Bella Urban

SPECIES

Canine

BREED

Labrador

SEX

Spayed female

AGE

11 ½ years

WEIGHT

61.2 lbs

INTERPRETED BY

Beth Johnson, DVM
DACVIM

IMAGING PERFORMED BY

Jessica Miller, RDMS

HOSPITAL NAME

Tranquility VC

REFERRING VET

Dr. House

INVOICE

40024

DATE

10/11/22

PRESENTING CLINICAL SIGNS

History: Slowing down, elevated liver values.
Abnormal PE/Chem/CBC/UA Results: ALT 444, ALP 3553, GGT 55, Chole 394, Lipase 249, Platelets 422, T4 0.5

ULTRASONOGRAPHIC EXAMINATION OF THE ABDOMEN

Urinary System

Urinary bladder is adequately distended with anechoic contents. No masses, inflammatory changes, echogenic sediment or cystoliths are observed. The urinary bladder, trigone and visible pelvic urethra are normal in thickness with a smooth mucosal surface.

Left kidney is normal is size (7.1 cm), shape and echogenicity. It has smooth peripheral margination. There is a normal 1:3 cortex to medulla ratio with appropriate corticomedullary distinction. Non-obstructive linear multifocal hyperechoic diverticular foci with acoustic shadowing are noted. There is no evidence of pyelectasia or infarcts observed.

Right kidney is normal is size (6.1 cm), shape and echogenicity. It has smooth peripheral margination. There is a normal 1:3 cortex to medulla ratio with appropriate corticomedullary distinction. Non-obstructive linear multifocal hyperechoic diverticular foci with acoustic shadowing are noted. There is no evidence of pyelectasia or infarcts observed.

Adrenal Glands

Adrenal glands are plump/swollen in size. Normal shape and contour are maintained without evidence of capsular invasion. Some parenchymal heterogeneity is present without concerning capsular distortion. Visible surrounding vasculature appears normal. The left adrenal gland measured 2.9 cm x 1.0 cm at the cranial pole and 0.74 cm at the caudal pole. The right adrenal gland measured 2.8 cm long x 1.1 cm cranial pole and 1.0 cm at the caudal pole.

Spleen

Spleen is subjectively normal in size with a normal smooth capsular contour. Parenchyma is appropriately finely textured and homogenous with normal echogenicity relative to surrounding tissue (hyperechoic to liver). Multifocal well-demarcated hyperechoic homogenous nodules are noted. Splenic vasculature appears normal.

Liver

Liver is subjectively enlarged (swollen contour) without disruption of architecture. It has a normal homogenous echotexture. Parenchyma is diffusely hyperechoic characterized by less prominent than normal portal vein walls and increased echogenicity relative to the spleen and falciform fat. No focal lesions are observed. Visible vasculature and biliary tree appear normal without distension or congestion.



PATIENT

Bella Urban

Gallbladder is moderately distended with anechoic bile as well as suspended and gravity dependent echogenic debris. The wall is smooth without visible thickening. There is no evidence of cystic or CBD dilation. There is no evidence of effusion or inflammation.

SPECIES

Canine

Gastrointestinal

The visible stomach wall is normal in thickness and layering. The lumen of the stomach is mildly distended with echogenic non-shadowing luminal contents and gas consistent with normal ingesta. There is no evidence of obstruction, foreign material or infiltrative disease. Pyloric outflow tract appears patent.

BREED

Labrador

SEX

Spayed female

The visible small intestines are normal in wall thickness and layering. Small intestinal motility appears adequate (1-3 contractions per min). The lumen of the small intestine is empty with no evidence of obstruction, foreign material or infiltrative disease.

AGE

11 ½ years

The visible colon is normal in wall thickness (< 0.2 cm) and layering. Contents are consistent with normal formed feces and gas.

WEIGHT

61.2 lbs

Pancreas

The observed pancreas appears appropriately isoechoic to surrounding omental fat. Visible capsule is smooth and normal in contour. Visible pancreatic parenchyma is homogenous and unremarkable. There is no visible pancreatic duct dilation. There is no evidence of active peripancreatic inflammation.

INTERPRETED BY

Beth Johnson, DVM
DACVIM

Free Abdomen

There is no evidence of peritoneal effusion or apparent lymphadenopathy noted in these images.

IMAGING PERFORMED BY

Jessica Miller, RDMS

ULTRASONOGRAPHIC FINDINGS

Primary Findings

HOSPITAL NAME

Tranquility VC

- **Bilateral adrenomegaly** – consistent with adrenal hyperplasia secondary to pituitary dependent hyperadrenocorticism vs stress or normal variant. Interpret in combination with clinical signs of hyperadrenocorticism.
- **Hyperechoic hepatomegaly (canine)** – This appearance is non-specific and most consistent with a benign steroid (endocrine) or vacuolar hepatopathy or reactive or idiopathic hepatopathy. Inflammatory and/or infiltrative disease (such as round cell neoplasia) are also possible, but considered less likely.
- **Gallbladder debris (canine)** - Cholecystic debris is of unknown clinical significance. It can be seen with biliary stasis from fasting or illness. Cholecystic debris is not necessarily related to hepatobiliary disease. Echogenic bile is most commonly an incidental finding in dogs and should be interpreted in combination with clinical signs such as nausea, inappetence, cranial abdominal discomfort and/or laboratory changes such as increased ALP and/or increased Tbili.

REFERRING VET

Dr. House

INVOICE

40024

DATE

10/11/22



PATIENT

Bella Urban

SPECIES

Canine

BREED

Labrador

SEX

Spayed female

AGE

11 ½ years

WEIGHT

61.2 lbs

INTERPRETED BY

Beth Johnson, DVM
DACVIM

IMAGING PERFORMED BY

Jessica Miller, RDMS

HOSPITAL NAME

Tranquility VC

REFERRING VET

Dr. House

INVOICE

40024

DATE

10/11/22

Secondary Findings

- **Non-obstructive dystrophic mineralization** bilaterally in the kidneys.
- **Hyperechoic splenic nodules** – most consistent with benign myelolipomas. Other differentials such as fibrosis or calcification caused by old hematomas or infarcts, chronic inflammation, granulomatous disease or metastatic disease cannot be ruled out, but are considered less likely.

INTERPRETATION OF THE FINDINGS & FURTHER RECOMMENDATIONS

Recommendations include an “antigen search” for sources of reactive hepatopathy (including testing for Leptospirosis), followed by a course of empirical antibiotics and hepatic nutraceuticals, with monitoring of ALT for improvement. If improvement is not noted and/or enzyme increase progresses, a liver biopsy may be warranted.

Recommendations include an antigen search for sources of reactive hepatopathy including testing for Leptospirosis followed by a course of antibiotics and hepatic nutraceuticals with monitoring of the ALT for improvement. If improvement is not noted and/or enzyme increases progress liver sampling in the form of a FNA or ultimately a biopsy may be warranted.

The described adrenal gland, liver and gallbladder changes are all suggestive of hyperadrenocorticism. If clinical signs of hyperadrenocorticism, such as polyuria, polydipsia, polyphagia, panting, hair loss, hypertension, etc. are present, testing for hyperadrenocorticism with a LDDS test is warranted. If a LDDS test has been evaluated with a normal result, investigation of possible atypical hyperadrenocorticism with a full ACTH stimulation adrenal panel to the University of Tennessee could be considered.

Additionally, if clinical signs are not present, monitoring is recommended with testing pursued when/if clinical signs develop.

If not recently evaluated, blood pressure is recommended.

If not recently evaluated, a urinalysis and, if indicated based on urinalysis results, urine culture are also recommended. If protein is present in an otherwise quiet sediment, protein quantification with a urine protein to creatinine ratio is recommended.

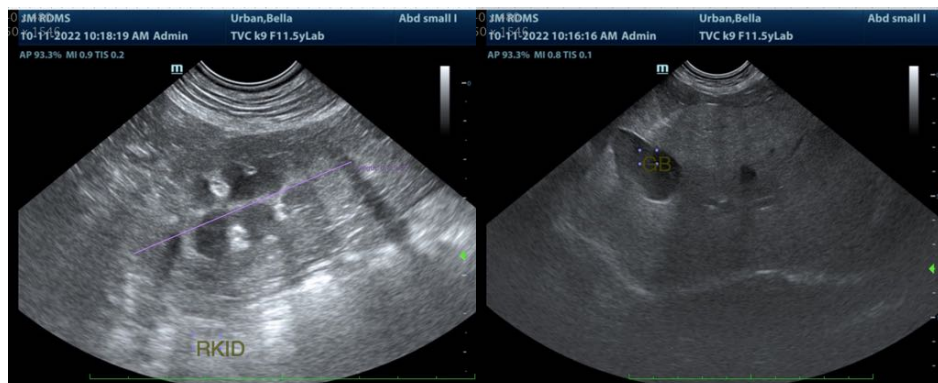



PATIENT

Bella Urban

SPECIES

Canine

BREED

Labrador

SEX

Spayed female

AGE

11 ½ years

WEIGHT

61.2 lbs

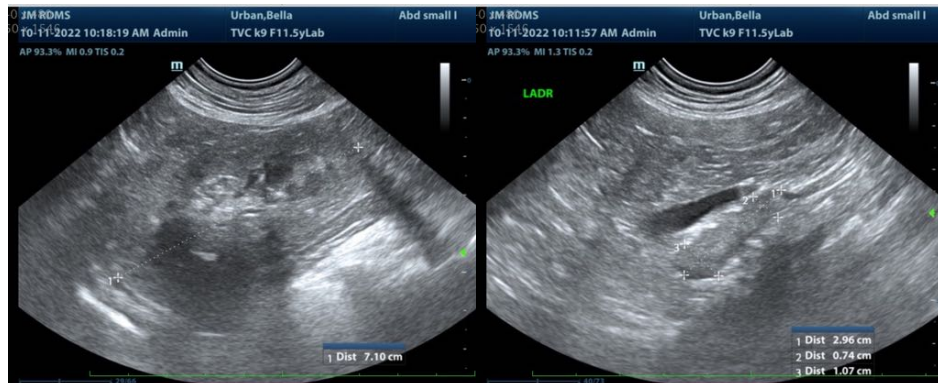
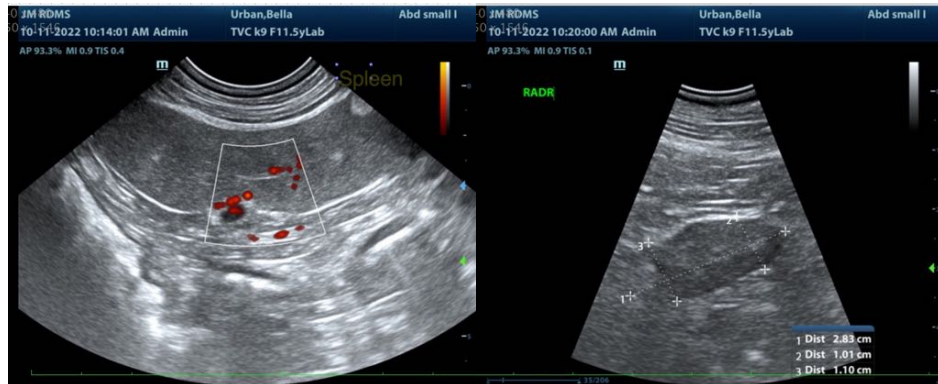

INTERPRETED BY

Beth Johnson, DVM
DACVIM

IMAGING PERFORMED BY

Jessica Miller, RDMS

HOSPITAL NAME

Tranquility VC

REFERRING VET

Dr. House

INVOICE

40024

DATE

10/11/22

The information and recommendations provided are based on the images presented by the referring veterinarian/sonographer. No evaluation can be communicated regarding pathology that was not visible in the image/video clips provided.

Thank you for this referral. If the clinical or image interpretation does not parallel your findings or if I can be of any further assistance please contact me.

Beth Johnson, DVM DACVIM

Beth.Johnson@SonoPath.com