



PATIENT

Chloe Debiec

PRESENTING CLINICAL SIGNS

mass palpated in abdomen; anals expressed
Abnormal PE/Chem/CBC/UA Results: recent BW wnl

SPECIES

Canine

ULTRASONOGRAPHIC EXAMINATION OF THE ABDOMEN

Urinary System

BREED

Golden Doodle

The urinary bladder is moderately distended with anechoic contents. No masses, inflammatory changes, echogenic sediment or cystoliths are observed. The urinary bladder, trigone and visible pelvic urethra are normal in thickness with a smooth mucosal surface.

SEX

Spayed Female

The right kidney is normal in size (5.82 cm), shape and echogenicity. It has smooth peripheral margination. There is a normal 1:3 cortex to medulla ratio with appropriate corticomedullary distinction. There is no evidence of pyelectasia, mineral or infarcts observed.

AGE

5 Years

The left kidney is normal in size (6.02 cm), shape and echogenicity. It has smooth peripheral margination. There is a normal 1:3 cortex to medulla ratio with appropriate corticomedullary distinction. There is no evidence of pyelectasia, mineral or infarcts observed.

Adrenal Glands

WEIGHT

49.2 Pounds

The right adrenal gland is normal in size (2.57 cm long x 1.5 cm at the cranial pole and 0.76 cm at the caudal pole), shape and contour. Corticomedullary structure is unremarkable. Visible surrounding vasculature appears normal.

The left adrenal gland is normal in size (2.45 cm long x 0.75 cm at the cranial pole and 0.56 cm at the caudal pole), shape and contour. Corticomedullary structure is unremarkable. Visible surrounding vasculature appears normal.

INTERPRETED BY

Beth Johnson, DVM
DACVIM

Spleen

IMAGING PERFORMED BY

Diane McFadden

Spleen is subjectively large in size with a normal smooth capsular contour. Parenchyma is appropriately finely textured and homogenous with normal echogenicity relative to surrounding tissue (hyperechoic to liver). No focal nodules or masses are observed. Splenic vasculature appears normal. The spleen is folded upon itself, which is a positional non-pathologic variant.

HOSPITAL NAME

AH of Sussex County

Liver

The liver is subjectively normal in size with normal smooth curvilinear peripheral contour. Parenchyma is appropriately hypoechoic to the spleen in echogenicity and appropriately mildly coarse and homogenous in echotexture. No focal lesions are observed. Visible vasculature and biliary tree appear normal without distension or congestion.

REFERRING VET

Dr. Spinks

The gallbladder is non-distended in size. The wall is smooth without visible thickening. Luminal contents are primarily anechoic. There is no evidence of cystic or common bile duct dilation.

INVOICE

41150

Gastrointestinal

The visible stomach wall is normal in thickness and layering. The lumen of the stomach is mildly distended with echogenic non-shadowing luminal contents and gas consistent with normal ingesta. There is no evidence of obstruction, foreign material or infiltrative disease. Pyloric outflow tract appears patent.

DATE

9/8/22



PATIENT

Chloe Debiec

The visible small intestines are normal in wall thickness and layering. Small intestinal motility appears adequate (1-3 contractions per min). The lumen of the small intestine is mildly distended with echogenic non-shadowing luminal contents and gas consistent with normal ingesta. There is no evidence of obstruction, foreign material or infiltrative disease.

SPECIES

Canine

The visible colon is normal in wall thickness (< 0.2 cm) and layering. It is mildly overdistended with normal appearing to hard/impacted feces.

Pancreas

BREED

Golden Doodle

The pancreatic parenchyma is appropriately isoechoic to surrounding tissue. Visible capsule is smooth and normal in contour. There is no visible pancreatic duct dilation. There is no evidence of active peripancreatic inflammation.

SEX

Spayed Female

Free Abdomen

There is no evidence of free peritoneal effusion noted in these images.

There is no apparent lymphadenopathy noted in these images.

AGE

5 Years

ULTRASONOGRAPHIC FINDINGS

- There is no ultrasonographic evidence of a mass in these images. The reported palpated mass could have been the folded spleen or potentially a firm fecal ball within the colon.

WEIGHT

49.2 Pounds

INTERPRETATION OF THE FINDINGS & FURTHER RECOMMENDATIONS

This patient is reportedly struggling with constipation with an enema planned following the ultrasound. If after enema the mass is still palpable, recheck fasted imaging could be considered. Otherwise, in the meantime, recommendations are to address the reported possible constipation with the enema, stool softener such as lactulose, potentially a diet change to a higher fiber diet, as well as addressing any inadequate hydration, if present.

INTERPRETED BY

Beth Johnson, DVM
DACVIM

IMAGING PERFORMED BY

Diane McFadden

HOSPITAL NAME

AH of Sussex County

REFERRING VET

Dr. Spinks



INVOICE

41150

DATE

9/8/22



PATIENT

Chloe Debiec

SPECIES

Canine

BREED

Golden Doodle

SEX

Spayed Female

AGE

5 Years

WEIGHT

49.2 Pounds

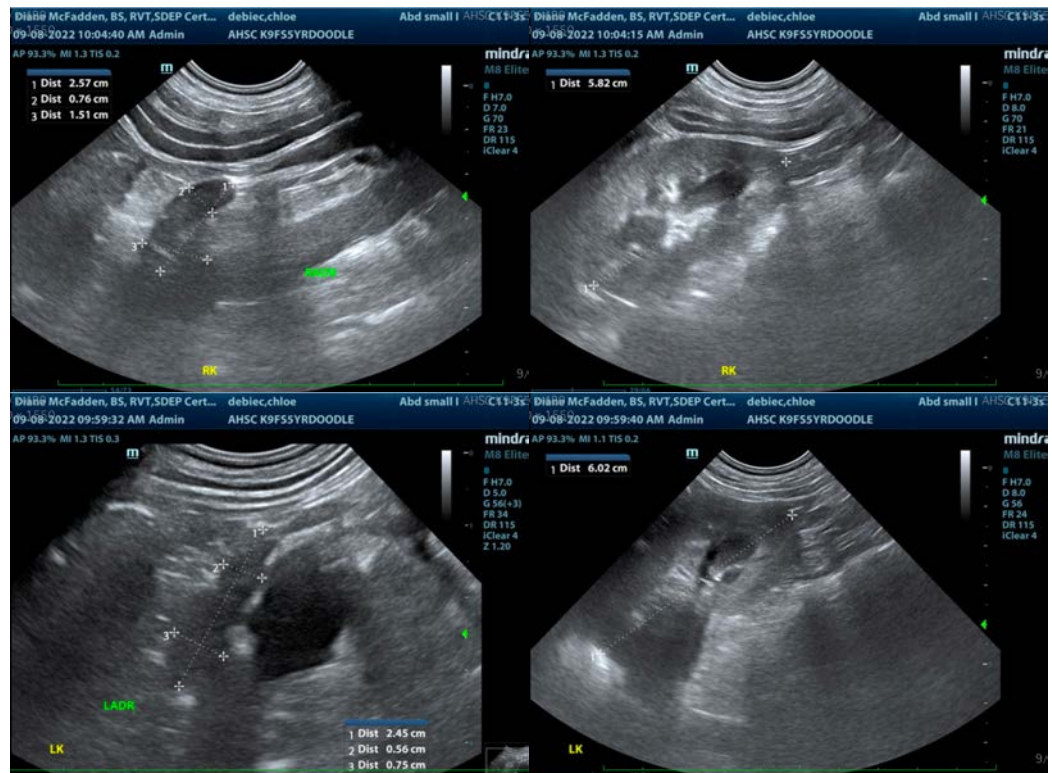

The information and recommendations provided are based on the images presented by the referring veterinarian/sonographer. No evaluation can be communicated regarding pathology that was not visible in the image/video clips provided.

INTERPRETED BY

Beth Johnson, DVM
DACVIM

Thank you for this referral. If the clinical or image interpretation does not parallel your findings or if I can be of any further assistance please contact me.

IMAGING PERFORMED BY

Diane McFadden

Beth Johnson, DVM, DACVIM
Beth.Johnson@sonopath.com

HOSPITAL NAME

AH of Sussex County

REFERRING VET

Dr. Spinks

INVOICE

41150

DATE

9/8/22