



PATIENT	PRESENTING CLINICAL SIGNS
Obi Fernandez	History: Chew up and possible ate part of a fake apple yesterday. O believes made of wax, unsure of composition beyond that. P has vomited 7 times today, is lethargic, has not eaten.
SPECIES	Abnormal PE/Chem/CBC/UA Results: Discomfort on palpation of cranial abdomen. Mild neutrophilia of 13.66K/ul. (total WBC 17.28K/uL), CBC/Chem otherwise WNL
Canine	
BREED	ULTRASONOGRAPHIC EXAMINATION OF THE ABDOMEN
Yorkie	Urinary System
SEX	Urinary bladder is adequately distended with anechoic contents. No masses, inflammatory changes, echogenic sediment or cystoliths are observed. The urinary bladder, trigone and visible pelvic urethra are normal in thickness with a smooth mucosal surface.
Male	Prostate (intact) is normal in size for an intact male. Parenchyma is diffusely homogenous and relatively hyperechoic. Normal distinct margins and symmetrical bilobed shape are maintained.
AGE	Left kidney is normal is size (3.7 cm), shape and echogenicity. It has smooth peripheral margination. There is a normal 1:3 cortex to medulla ratio with appropriate corticomedullary distinction. There is no evidence of pyelectasia, mineral or infarcts observed.
7 months	Right kidney is normal is size (4.1 cm), shape and echogenicity. It has smooth peripheral margination. There is a normal 1:3 cortex to medulla ratio with appropriate corticomedullary distinction. There is no evidence of pyelectasia, mineral or infarcts observed.
WEIGHT	
3 kg	
INTERPRETED BY	Adrenal Glands
Beth Johnson, DVM DACVIM	The area of the left adrenal gland was examined without evidence of pathology.
	Right adrenal gland is normal in size (0.38 cm at cranial pole and 0.35 cm at caudal pole), shape and overall architecture, echogenicity and echotexture. Visible surrounding vasculature appears normal.
IMAGING PERFORMED BY	Spleen
Dr. Olcha	Spleen is subjectively normal in size with a normal smooth capsular contour. Parenchyma is appropriately finely textured and homogenous with normal echogenicity relative to surrounding tissue (hyperechoic to liver). No focal nodules or masses are observed. Splenic vasculature appears normal.
HOSPITAL NAME	
East Meadow VC	
REFERRING VET	Liver
Dr. Olcha	Liver is subjectively normal in size with normal smooth curvilinear peripheral contour. Parenchyma is appropriately hypoechoic to the spleen in echogenicity and appropriately mildly coarse and homogenous in echotexture. No focal lesions are observed. Visible vasculature and biliary tree appear normal without distension or congestion.
INVOICE	
39600	Gallbladder is non-distended in size. The wall is smooth without visible thickening. Luminal contents are primarily anechoic. There is no evidence of cystic or common bile duct dilation.
DATE	
9/24/22	



PATIENT

Gastrointestinal

Obi Fernandez

The visible stomach wall is normal in thickness and layering. The lumen of the stomach is mildly distended with very echogenic reverberation artifact from intraluminal gas. The stomach is mildly distended with anechoic fluid. There is no evidence of obstruction, foreign material or infiltrative disease; however, complete visualization of far wall is partially inhibited by gas. Pyloric outflow tract appears patent.

SPECIES

Canine

BREED

Yorkie

The visible small intestines are normal in wall thickness and layering. Small intestinal motility appears adequate (1-3 contractions per min). The lumen of the small intestine is empty with no evidence of obstruction, foreign material or infiltrative disease.

SEX

Male

Pancreas

AGE

7 months

The observed pancreas appears appropriately isoechoic to surrounding omental fat. Visible capsule is smooth and normal in contour. Visible pancreatic parenchyma is homogenous and unremarkable. There is no visible pancreatic duct dilation. There is no evidence of active peripancreatic inflammation.

WEIGHT

3 kg

Free Abdomen

There is no evidence of free peritoneal effusion noted in these images.

There is no apparent lymphadenopathy noted in these images.

INTERPRETED BY

Beth Johnson, DVM
DACVIM

ULTRASONOGRAPHIC FINDINGS

Primary Findings

IMAGING PERFORMED BY

Dr. Olcha

Unremarkable/normal abdomen. The stomach is mildly fluid distended, but no evidence of foreign material or obstructive pattern appreciated.

HOSPITAL NAME

East Meadow VC

INTERPRETATION OF THE FINDINGS & FURTHER RECOMMENDATIONS

Recommendations include supportive/symptomatic medical management of acute gastroenteritis with anti-emetics and gastroprotectants as well as a bland, easy to digest diet temporarily. Empirical deworming with a 5 day course of Panacur is recommended. If clinical signs do not resolve and/or progress recheck imaging in the form of abdominal radiographs and ultrasound +/- Barium study is recommended.

REFERRING VET

Dr. Olcha

INVOICE

39600

DATE

9/24/22



PATIENT

Obi Fernandez

SPECIES

Canine

BREED

Yorkie

SEX

Male

AGE

7 months

WEIGHT

3 kg

INTERPRETED BY

Beth Johnson, DVM
DACVIM

IMAGING PERFORMED BY

Dr. Olcha

HOSPITAL NAME

East Meadow VC

REFERRING VET

Dr. Olcha

INVOICE

39600

DATE

9/24/22

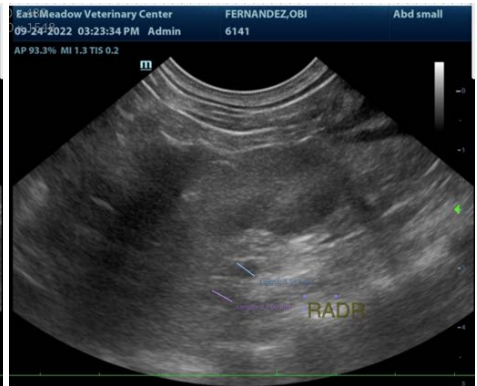
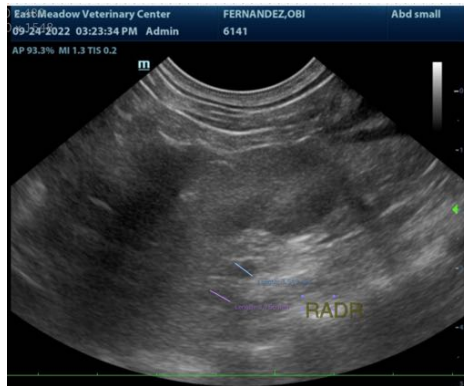



PATIENT

Obi Fernandez

The information and recommendations provided are based on the images presented by the referring veterinarian/sonographer. No evaluation can be communicated regarding pathology that was not visible in the image/video clips provided.

SPECIES

Canine

Thank you for this referral. If the clinical or image interpretation does not parallel your findings or if I can be of any further assistance please contact me.

BREED

Yorkie

Beth Johnson, DVM DACVIM

Beth.Johnson@SonoPath.com

SEX

Male

AGE

7 months

WEIGHT

3 kg

INTERPRETED BY

Beth Johnson, DVM
DACVIM

**IMAGING
PERFORMED BY**

Dr. Olcha

HOSPITAL NAME

East Meadow VC

REFERRING VET

Dr. Olcha

INVOICE

39600

DATE

9/24/22