



PATIENT	PRESENTING CLINICAL SIGNS
Charlie Armstrong	History: hematuria vomiting
SPECIES	ULTRASONOGRAPHIC EXAMINATION OF THE ABDOMEN
Canine	Urinary System
BREED	Urinary bladder is adequately distended with primarily anechoic contents and occasional echogenic non-shadowing debris. Apical urinary bladder wall is diffusely thick (1.0 cm). Mucosa is hyperechoic and irregular. No masses or cystoliths are observed. The trigone and visible pelvic urethra are normal thickness with a smooth mucosal surface.
Shepherd Mix	
SEX	Left kidney is normal is size (6.41 cm), shape and echogenicity. It has smooth peripheral margination. There is a normal 1:3 cortex to medulla ratio with appropriate corticomedullary distinction. There is no evidence of pyelectasia, mineral or infarcts observed.
Neutered male	
AGE	Right kidney is normal is size (6.68 cm), shape and echogenicity. It has smooth peripheral margination. There is a normal 1:3 cortex to medulla ratio with appropriate corticomedullary distinction. There is no evidence of pyelectasia, mineral or infarcts observed.
6 years	
WEIGHT	Adrenal Glands
55 lbs	Left adrenal gland is normal in size (2.7 cm long, 1.0 cm at cranial pole and 0.76 cm at caudal pole), shape and overall architecture, echogenicity and echotexture. Visible surrounding vasculature appears normal.
INTERPRETED BY	Right adrenal gland is normal in size (2.6 cm long, 1.4 cm at cranial pole and 0.48 cm at caudal pole), shape and overall architecture, echogenicity and echotexture. Visible surrounding vasculature appears normal.
Beth Johnson, DVM DACVIM	
IMAGING PERFORMED BY	Spleen
Jenn	Spleen is subjectively normal in size with a normal smooth capsular contour. Parenchyma is appropriately finely textured and homogenous with normal echogenicity relative to surrounding tissue (hyperechoic to liver). No focal nodules or masses are observed. Splenic vasculature appears normal.
HOSPITAL NAME	Liver
Rockaway AH	Liver is subjectively normal in size with normal smooth curvilinear peripheral contour. Parenchyma is appropriately hypoechoic to the spleen in echogenicity and appropriately mildly coarse and homogenous in echotexture. No focal lesions are observed. Visible vasculature and biliary tree appear normal without distension or congestion.
REFERRING VET	Gallbladder
Dr. Maniar	Gallbladder is non-distended in size. The wall is smooth without visible thickening. Luminal contents are primarily anechoic. There is no evidence of cystic or common bile duct dilation.
INVOICE	
39596	
DATE	
9/24/22	



PATIENT	<i>Gastrointestinal</i>
Charlie Armstrong	Fundic mucosal hypertrophy with hyperechoic mucosa and some mucosal remodeling is noted. There is no loss of mural detail. Layering is normal. There is mild luminal fluid accumulation. No evidence of masses/nodules or foreign material present.
SPECIES	
Canine	The visible small intestines are normal in wall thickness and layering. Small intestinal motility appears adequate (1-3 contractions per min). The lumen of the small intestine is empty with no evidence of obstruction, foreign material or infiltrative disease.
BREED	
Shepherd Mix	The visible colon is normal in wall thickness (< 0.2 cm) and layering. Contents are consistent with normal formed feces and gas.
SEX	<i>Pancreas</i>
Neutered male	The observed pancreas appears appropriately isoechoic to surrounding omental fat. Visible capsule is smooth and normal in contour. Visible pancreatic parenchyma is homogenous and unremarkable. There is no visible pancreatic duct dilation. There is no evidence of active peripancreatic inflammation.
AGE	
6 years	<i>Free Abdomen</i>
WEIGHT	There is no evidence of free peritoneal effusion noted in these images.
55 lbs	There is no apparent lymphadenopathy noted in these images.
INTERPRETED BY	ULTRASONOGRAPHIC FINDINGS
Beth Johnson, DVM DACVIM	Primary Findings
IMAGING PERFORMED BY	<ul style="list-style-type: none"> • Chronic Cystitis - Urinary bladder wall changes are most consistent with chronic cystitis. Infiltrative neoplasia cannot be ruled out but is considered less likely give the location and diffuse nature of the changes. • Gastritis – Consistent with irritation secondary to dietary indiscretion or intolerance, infection (bacterial, viral, other), parasitic or protozoal disease, toxin, other metabolic disease such as pancreatitis, other. Microulceration cannot be ruled out.
Jenn	
HOSPITAL NAME	<u>INTERPRETATION OF THE FINDINGS & FURTHER RECOMMENDATIONS</u>
Rockaway AH	In addition to routine metabolic health assessment with a CBC, chemistry panel and electrolytes:
REFERRING VET	<ol style="list-style-type: none"> 1. Urinalysis and, if indicated based on urinalysis results, urine culture are recommended. If protein is present in an otherwise quiet sediment, protein quantification with a urine protein to creatinine ration is recommended. 2. If the vomiting/gastrointestinal signs are chronic a gastrointestinal malabsorption panel (including cobalamin, folate, TLI and PLI) to Texas A&M GI Laboratory is recommended for further evaluation of GI and pancreatic function. However, if they are acute then I recommend empirical deworming with a 5 day course of Panacur combined with medical management of
Dr. Maniar	
INVOICE	
39596	
DATE	
9/24/22	



PATIENT

gastritis in the form of anti-emetics and gastroprotectants, potentially short term, bland, easy to digest diet with more advanced diagnostics indicated if clinical signs persist.

Charlie Armstrong

SPECIES

Canine

BREED

Shepherd Mix

SEX

Neutered male

AGE

6 years

WEIGHT

55 lbs

INTERPRETED BY

Beth Johnson, DVM
DACVIM

IMAGING PERFORMED BY

Jenn

HOSPITAL NAME

Rockaway AH

REFERRING VET

Dr. Maniar

INVOICE

39596

DATE

9/24/22

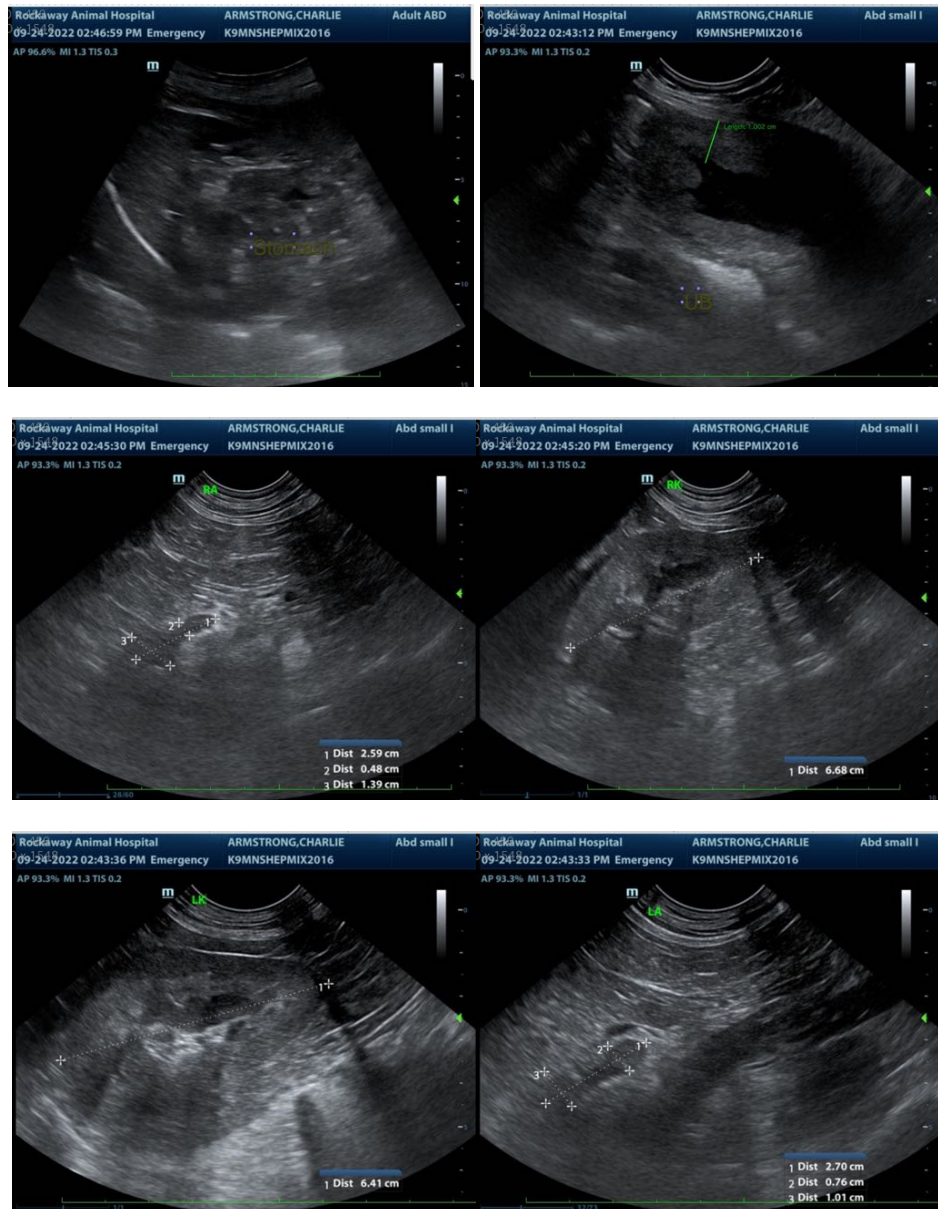

The information and recommendations provided are based on the images presented by the referring veterinarian/sonographer. No evaluation can be communicated regarding pathology that was not visible in the image/video clips provided.

Thank you for this referral. If the clinical or image interpretation does not parallel your findings or if I can be of any further assistance please contact me.



PATIENT

Charlie Armstrong

Beth Johnson, DVM DACVIM

Beth.Johnson@SonoPath.com

SPECIES

Canine

BREED

Shepherd Mix

SEX

Neutered male

AGE

6 years

WEIGHT

55 lbs

INTERPRETED BY

Beth Johnson, DVM
DACVIM

**IMAGING
PERFORMED BY**

Jenn

HOSPITAL NAME

Rockaway AH

REFERRING VET

Dr. Maniar

INVOICE

39596

DATE

9/24/22