



<b>PATIENT</b>	<b>PRESENTING CLINICAL SIGNS</b>
Maria Spigarelli	Patient presents for intermittent vomiting and decreased appetite. Increased pancreatic enzymes, high lipase, elevated SAP.
<b>SPECIES</b>	<b>ULTRASONOGRAPHIC EXAMINATION OF THE ABDOMEN</b>
Canine	<b>Urinary System</b>
<b>BREED</b>	The urinary bladder is moderately distended with anechoic contents. No masses, inflammatory changes, echogenic sediment or cystoliths are observed. The urinary bladder, trigone and visible pelvic urethra are normal in thickness with a smooth mucosal surface.
Chihuahua	The right kidney is normal in size (5.22 cm), shape and echogenicity. It has smooth peripheral margination. There is a normal 1:3 cortex to medulla ratio with appropriate corticomedullary distinction. There is no evidence of pyelectasia, mineral or infarcts observed.
<b>SEX</b>	The left kidney is normal in size (4.92 cm), shape and echogenicity. It has smooth peripheral margination. There is a normal 1:3 cortex to medulla ratio with appropriate corticomedullary distinction. There is no evidence of pyelectasia, mineral or infarcts observed.
Spayed Female	
<b>AGE</b>	<b>Adrenal Glands</b>
9 Years	The right adrenal gland is normal in size (1.9 cm long x 1.0 cm at the cranial pole and 0.54 cm at the caudal pole), shape and contour. Corticomedullary structure is unremarkable. Visible surrounding vasculature appears normal.
<b>WEIGHT</b>	The left adrenal gland is normal in size (2.1 cm long x 0.67 cm at the cranial pole and 0.65 cm at the caudal pole), shape and contour. Corticomedullary structure is unremarkable. Visible surrounding vasculature appears normal.
20 Pounds	
<b>INTERPRETED BY</b>	<b>Spleen</b>
Beth Johnson, DVM DACVIM	The spleen is subjectively normal in size with a normal smooth capsular contour. Parenchyma is appropriately finely textured and homogenous with normal echogenicity relative to surrounding tissue (hyperechoic to liver). Several small, less than or right at 1.0 cm in diameter, hypoechoic, non-capsule disrupting nodules are noted throughout the spleen. Splenic vasculature appears normal.
<b>IMAGING PERFORMED BY</b>	<b>Liver</b>
Kelly Vazquez	The liver is subjectively normal in size with normal smooth curvilinear peripheral contour. Parenchyma is appropriately hypoechoic to the spleen in echogenicity and appropriately mildly coarse and homogenous in echotexture. No focal lesions are observed. Visible vasculature and biliary tree appear normal without distension or congestion.
<b>HOSPITAL NAME</b>	The gallbladder is non-distended in size. The wall is smooth without visible thickening. Luminal contents are primarily anechoic. There is no evidence of cystic or common bile duct dilation.
North Jersey AH	
<b>REFERRING VET</b>	<b>Gastrointestinal</b>
Dr. Nancy Shaw	The stomach wall is normal in thickness (canine < 0.5 cm and feline < 0.4 cm) and layering. The lumen of the stomach is empty with no evidence of obstruction, foreign material or infiltrative disease. Pyloric outflow tract appears patent.
<b>INVOICE</b>	The visible small intestines are normal in wall thickness and layering (canine duodenum < 0.5 cm and feline duodenum < 0.4 cm; other < 0.3 cm). Small intestinal motility appears adequate (1-3 contractions
41544	
<b>DATE</b>	
9/22/22	



**PATIENT**

Maria Spigarelli

per min). The lumen of the small intestine is empty with no evidence of obstruction, foreign material or infiltrative disease.

**SPECIES**

Canine

The visible colon is normal in wall thickness (< 0.2 cm) and layering. Contents are consistent with normal formed feces and gas.

**Pancreas**

The observed pancreas is prominent (enlarged) in size, hypoechoic to surrounding tissue and irregular in shape with a swollen undulating contour. Enhanced hyperechoic ill-defined surrounding fat is noted.

**BREED**

Chihuahua

**Free Abdomen**

There is no evidence of free peritoneal effusion noted in these images.

**SEX**

Spayed Female

There is no apparent lymphadenopathy noted in these images.

**ULTRASONOGRAPHIC FINDINGS**

- Acute pancreatitis suspected

**AGE**

9 Years

**INTERPRETATION OF THE FINDINGS & FURTHER RECOMMENDATIONS**

Medical management of pancreatitis with anti-emetics, gastroprotectants, appetite stimulants or nutritional support as needed, pain management, broad spectrum antibiotics, and fluid therapy is recommended. If possible, a fresh frozen plasma transfusion and hyperbaric oxygen therapy (HBOT) could be beneficial. Monitoring of the pancreas with power doppler is recommended to identify possible necrosis as well as other potential sequelae such as abscesses, etc.

**WEIGHT**

20 Pounds

**INTERPRETED BY**

Beth Johnson, DVM  
DACVIM

**IMAGING PERFORMED BY**

Kelly Vazquez

**HOSPITAL NAME**

North Jersey AH

**REFERRING VET**

Dr. Nancy Shaw

**INVOICE**

41544

**DATE**

9/22/22

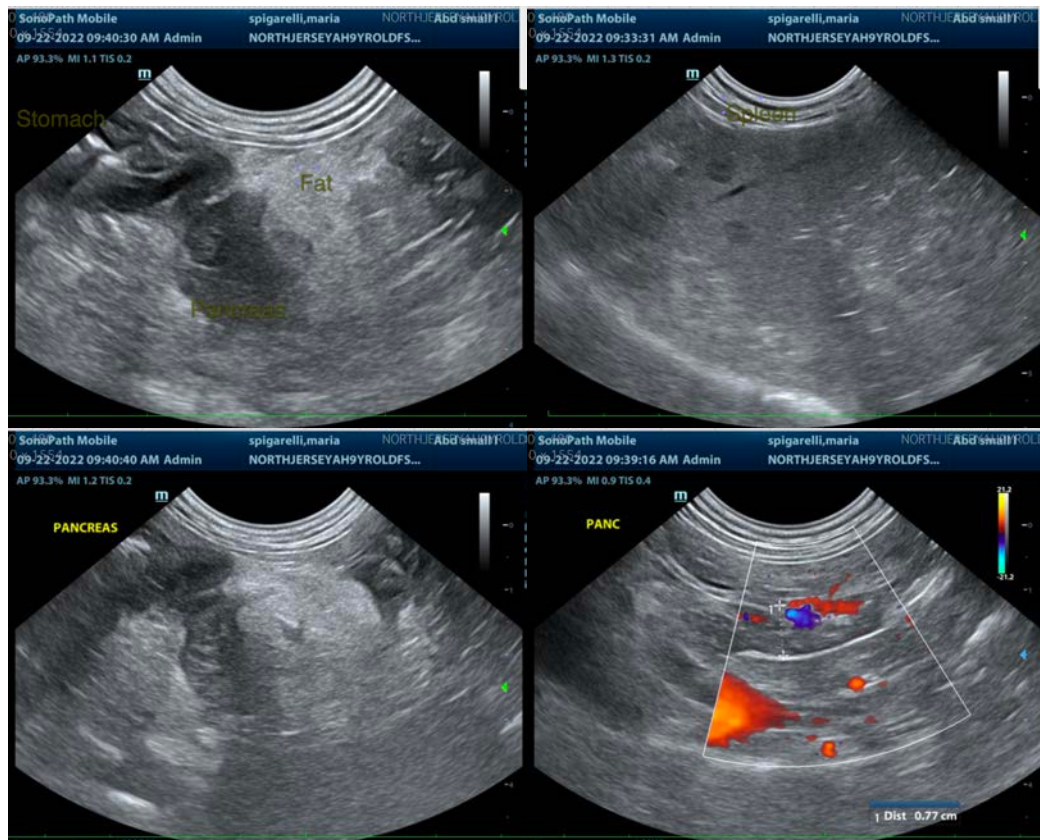



**PATIENT**

Maria Spigarelli

**SPECIES**

Canine

**BREED**

Chihuahua

**SEX**

Spayed Female

**AGE**

9 Years

**WEIGHT**

20 Pounds

**INTERPRETED BY**

Beth Johnson, DVM  
DACVIM

**IMAGING PERFORMED BY**

Kelly Vazquez

**HOSPITAL NAME**

North Jersey AH

**REFERRING VET**

Dr. Nancy Shaw

**INVOICE**

41544

**DATE**

9/22/22

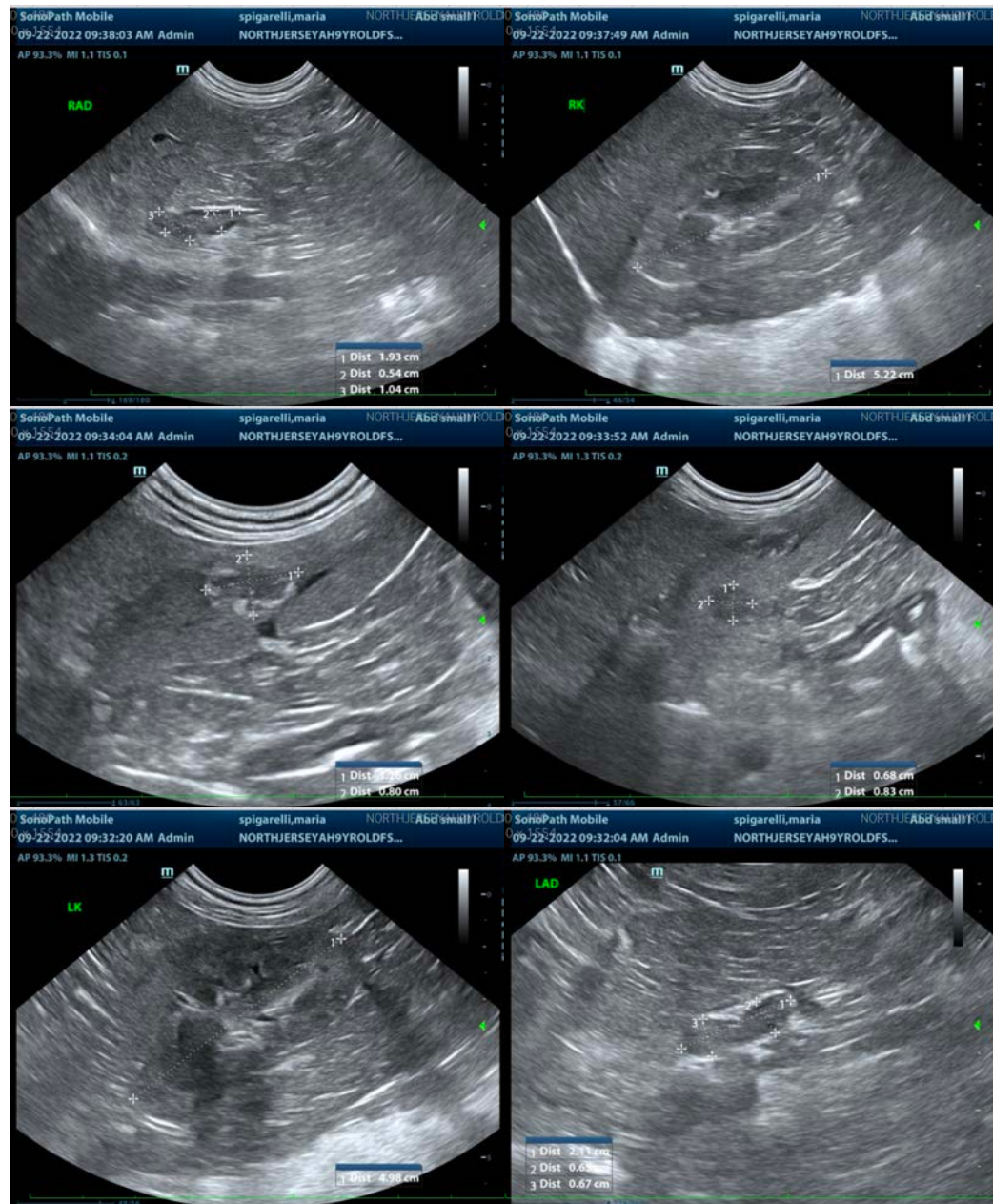

The information and recommendations provided are based on the images presented by the referring veterinarian/sonographer. No evaluation can be communicated regarding pathology that was not visible in the image/video clips provided.

Thank you for this referral. If the clinical or image interpretation does not parallel your findings or if I can be of any further assistance please contact me.

**Beth Johnson, DVM, DACVIM**  
Beth.Johnson@sonopath.com