



PATIENT

Jasmine Muller

PRESENTING CLINICAL SIGNS

Ultrasound requested to rule out structural causes of elevated liver enzymes, progressive weight loss. Pt did vomit today as well.

SPECIES

Feline

Abnormal PE/Chem/CBC/UA Results: BCS 3+/9, ambulatory; some thinning of fur over ventrum. Otherwise nsf on PE ALT has been in 300-400 range over past 6 mos ALP in 100 up to 179 range Bile Acids normal Has been treated with Denamarin for several months, and Clavamox

BREED

Siamese

ULTRASONOGRAPHIC EXAMINATION OF THE ABDOMEN

Urinary System

The urinary bladder is moderately distended with anechoic contents. No masses, inflammatory changes, echogenic sediment or cystoliths are observed. The urinary bladder, trigone and visible pelvic urethra are normal in thickness with a smooth mucosal surface.

SEX

Spayed Female

The right kidney is normal in size (3.84 cm), shape and echogenicity. It has smooth peripheral margination. There is a normal 1:3 cortex to medulla ratio with appropriate corticomedullary distinction. There is no evidence of pyelectasia, mineral or infarcts observed.

AGE

11 Years

The left kidney is normal in size (4.04 cm), shape and echogenicity. It has smooth peripheral margination. There is a normal 1:3 cortex to medulla ratio with appropriate corticomedullary distinction. There is no evidence of pyelectasia, mineral or infarcts observed.

WEIGHT

3.7 kg

Adrenal Glands

The right adrenal gland is normal in size (0.37 cm), shape and contour. Corticomedullary structure is unremarkable. Visible surrounding vasculature appears normal.

INTERPRETED BY

Beth Johnson, DVM
DACVIM

The left adrenal gland is normal in size (0.27 cm), shape and contour. Corticomedullary structure is unremarkable. Visible surrounding vasculature appears normal.

Spleen

IMAGING PERFORMED BY

Dr. Callihan

Spleen is subjectively large in size with normal smooth margins. Parenchyma is normal in echogenicity with a coarse/heterogenous echotexture. No focal nodules or masses are observed. Splenic vasculature appears normal.

HOSPITAL NAME

Pacific Crest Mobile

Liver

Liver is subjectively enlarged (swollen contour). Mild parenchymal remodeling with diffusely mildly coarse architecture and increased portal markings is present. No focal nodules or masses are observed. Visible vasculature and biliary tree appear normal without distension or congestion.

REFERRING VET

Dr. VanWinkle –
Village Vet

The gallbladder is non-distended in size. The wall is smooth without visible thickening. Luminal contents are primarily anechoic. There is no evidence of cystic or common bile duct dilation.

Gastrointestinal

INVOICE

41469

The stomach wall is normal in thickness (canine < 0.5 cm and feline < 0.4 cm) and layering. The lumen of the stomach is empty with no evidence of obstruction, foreign material or infiltrative disease. Pyloric outflow tract appears patent.

DATE

9/20/22

The visible small intestine demonstrates areas of thick muscularis layer relative to mucosa (disruption of the normal 1:3 muscularis:mucosa ratio). Small intestinal submucosa is slightly irregular, thick and hyperechoic, without evident loss of layering appreciated.



PATIENT

Jasmine Muller

The visible colon is normal in wall thickness (< 0.2 cm) and layering. Contents are consistent with normal formed feces and gas.

Pancreas

SPECIES

Feline

The pancreatic parenchyma is appropriately isoechoic to surrounding tissue. Visible capsule is smooth and normal in contour. There is no visible pancreatic duct dilation. There is no evidence of active peripancreatic inflammation.

BREED

Siamese

Free Abdomen

There is no evidence of free peritoneal effusion noted in these images.

SEX

Spayed Female

The lymph nodes are prominent in size with swollen capsular contour. Normal elongated shape (length to width ratio) is maintained. There is no loss of parenchymal detail.

ULTRASONOGRAPHIC FINDINGS

AGE

11 Years

- **Inflammatory bowel disease (IBD) pattern** – Thick muscularis has been reported with infiltrative bowel disease including both benign inflammatory disease as well as infiltrative neoplasia such as lymphoma. No aggressive lymphadenopathy, loss of layering, etc. is noted to make lymphoma more probable, but lymphoma cannot be definitively ruled out without tissue sampling.

WEIGHT

3.7 kg

- **Hypoechoic hepatomegaly** – This appearance is consistent with an acute hepatopathy or acute cholangiohepatitis. Infiltrative neoplasia (round cell neoplasia) should also be considered.

INTERPRETED BY

Beth Johnson, DVM
DACVIM

- **Coarse splenomegaly** – can be associated with congestion caused by sedation (if sedated) but can also be associated with diffuse infiltrative disease. Both benign conditions such as extramedullary hematopoiesis, lymphoid hyperplasia, amyloidosis as well as infiltrative neoplastic diseases such as round cell neoplasia should be considered.

- **Reactive mesenteric lymph nodes** – infiltrative neoplastic disease cannot be ruled out but is considered less likely.

IMAGING PERFORMED BY

Dr. Callihan

INTERPRETATION OF THE FINDINGS & FURTHER RECOMMENDATIONS

A gastrointestinal malabsorption panel (including cobalamin, folate, TLI and PLI) to Texas A&M GI Laboratory is recommended for further evaluation of GI and pancreatic function.

HOSPITAL NAME

Pacific Crest Mobile

A fine needle aspirate of the liver +/- the spleen is recommended if patient's coagulation status is appropriate to look for evidence of possible infiltrative round cell neoplasia such as lymphoma. If a cytologic diagnosis is not obtained, then ideally biopsies of the GI tract, being sure to include ileum, if possible, would be recommended to definitively diagnose and therefore manage the suspected infiltrative bowel disease.

REFERRING VET

Dr. VanWinkle –
Village Vet

If biopsies cannot be obtained, empirical therapies could include diet change, empirical deworming with a 5-day course of Panacur, cobalamin supplementation (unless cobalamin level is evaluated and supplementation is not warranted), and Prednisolone if not contraindicated based on patient's contraindications, comorbidities, etc.

INVOICE

41469

DATE

9/20/22



PATIENT

Jasmine Muller

SPECIES

Feline

BREED

Siamese

SEX

Spayed Female

AGE

11 Years

WEIGHT

3.7 kg

INTERPRETED BY

Beth Johnson, DVM
DACVIM

IMAGING PERFORMED BY

Dr. Callihan

HOSPITAL NAME

Pacific Crest Mobile

REFERRING VET

Dr. VanWinkle –
Village Vet

INVOICE

41469

DATE

9/20/22

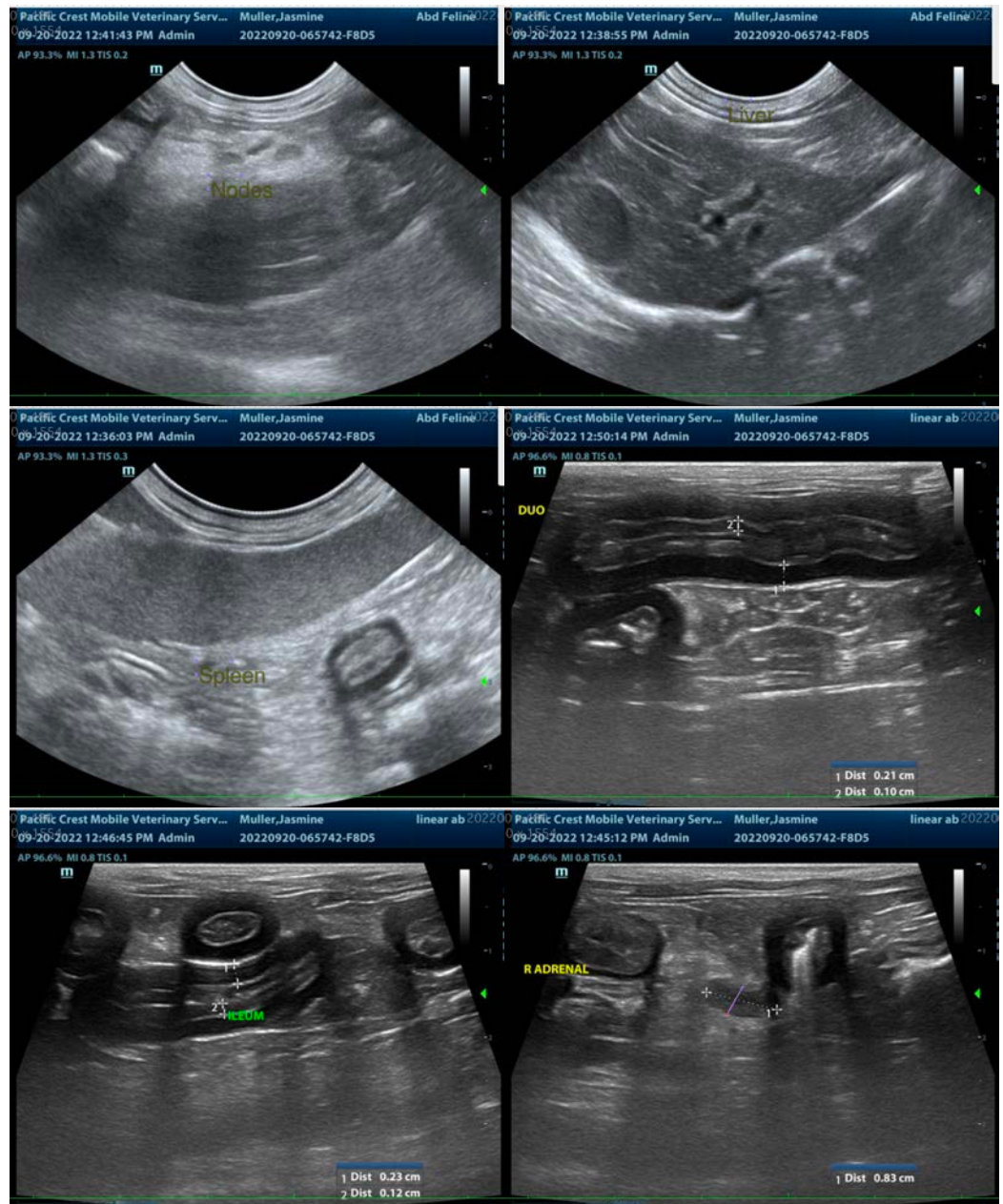



PATIENT

Jasmine Muller

SPECIES

Feline

BREED

Siamese

SEX

Spayed Female

AGE

11 Years

WEIGHT

3.7 kg

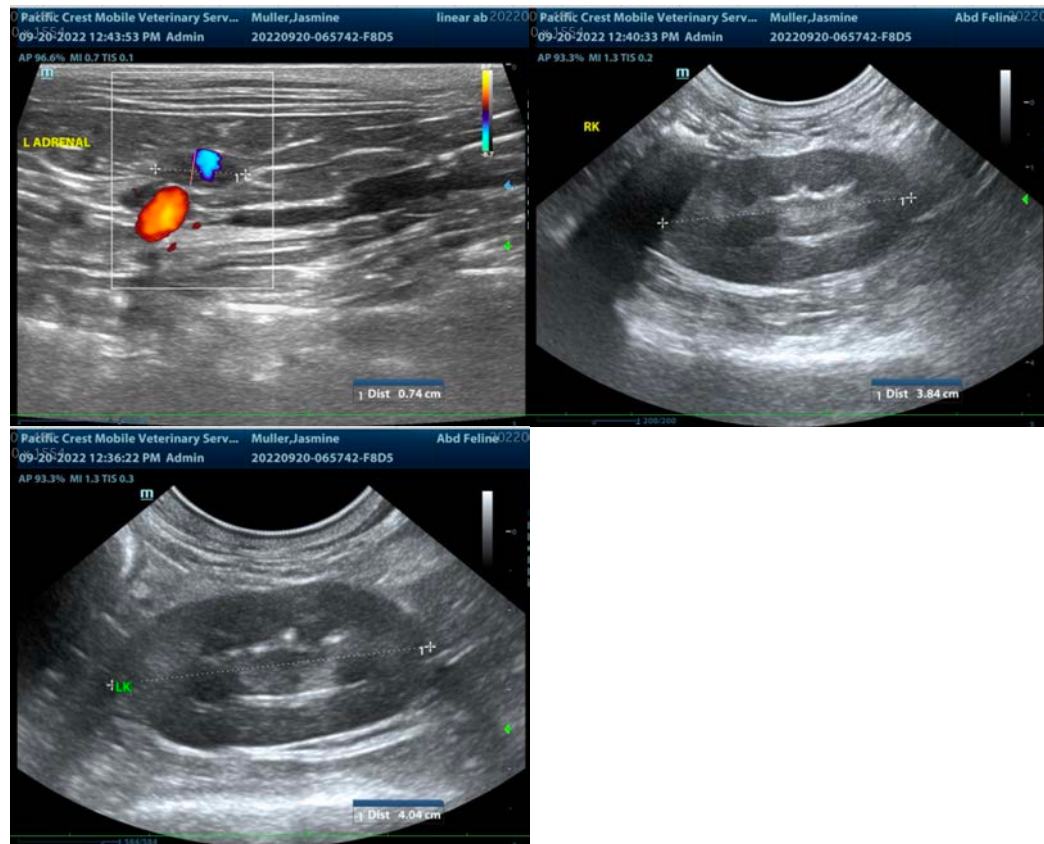

INTERPRETED BY

Beth Johnson, DVM
DACVIM

IMAGING PERFORMED BY

Dr. Callihan

HOSPITAL NAME

Pacific Crest Mobile

REFERRING VET

Dr. VanWinkle –
Village Vet

INVOICE

41469

DATE

9/20/22

The information and recommendations provided are based on the images presented by the referring veterinarian/sonographer. No evaluation can be communicated regarding pathology that was not visible in the image/video clips provided.

Thank you for this referral. If the clinical or image interpretation does not parallel your findings or if I can be of any further assistance please contact me.

Beth Johnson, DVM, DACVIM
Beth.Johnson@sonopath.com