



PATIENT

Lily Dresner

PRESENTING CLINICAL SIGNS

~2week hx of decreased appetite, quieter than normal, vomited once Saturday. No current meds.

SPECIES

Canine

Abnormal PE/Chem/CBC/UA Results: ALT 955, ALP >2000, GGT 39, Tbili 1.6, Lipase 4502, Hct 36%

BREED

Golden Retriever

ULTRASONOGRAPHIC EXAMINATION OF THE ABDOMEN

Urinary System

Urinary bladder is only mildly distended (empty). Visible contents are anechoic. Urinary bladder wall is unable to be fully assessed for pathology without further distension. No visible masses or cystoliths are observed. The trigone and visible pelvic urethra are normal thickness with a smooth mucosal surface. If there are urinary signs and/or concern for urinary bladder pathology, reassessment after complete filling is recommended.

SEX

Spayed Female

The right kidney is normal in size (7.36 cm), shape and echogenicity. It has smooth peripheral margination. There is a normal 1:3 cortex to medulla ratio with appropriate corticomedullary distinction. There is no evidence of pyelectasia, mineral or infarcts observed.

AGE

11 Years

The left kidney is normal in size (6.92 cm), shape and echogenicity. It has smooth peripheral margination. There is a normal 1:3 cortex to medulla ratio with appropriate corticomedullary distinction. There is no evidence of pyelectasia, mineral or infarcts observed.

WEIGHT

67.6 Pounds

Adrenal Glands

The right adrenal gland is normal in size (2.3 cm long x 0.87 cm at the cranial pole and 0.56 cm at the caudal pole), shape and contour. Corticomedullary structure is unremarkable. Visible surrounding vasculature appears normal.

INTERPRETED BY

Beth Johnson, DVM
DACVIM

The left adrenal gland is normal in size (2.5 cm long x 0.51 cm at the cranial pole and 0.53 cm at the caudal pole), shape and contour. Corticomedullary structure is unremarkable. Visible surrounding vasculature appears normal.

IMAGING PERFORMED BY

Jessica Miller

Spleen

The spleen is subjectively normal in size with a normal smooth capsular contour. Parenchyma is appropriately finely textured and homogenous with normal echogenicity relative to surrounding tissue (hyperechoic to liver). No focal nodules or masses are observed. Splenic vasculature appears normal.

HOSPITAL NAME

Millburn Vet Hospital

Liver

Liver is subjectively enlarged with mildly irregular margins. Parenchyma is mottled by multifocal discrete hypoechoic nodules of varying sizes "moth-eaten". Visible vasculature and biliary tree appear normal without distension or congestion.

REFERRING VET

Dr. Turowsky

The gallbladder is non-distended in size. The wall is smooth without visible thickening. Luminal contents are primarily anechoic. There is no evidence of cystic or common bile duct dilation.

INVOICE

41355

Gastrointestinal

The stomach wall is normal in thickness (canine < 0.5 cm and feline < 0.4 cm) and layering. The lumen of the stomach is empty with no evidence of obstruction, foreign material or infiltrative disease. Pyloric outflow tract appears patent.

DATE

9/14/22

The visible small intestines are normal in wall thickness and layering (canine duodenum < 0.5 cm and feline duodenum < 0.4 cm; other < 0.3 cm). Small intestinal motility appears adequate (1-3 contractions



PATIENT

Lily Dresner

per min). The lumen of the small intestine is empty with no evidence of obstruction, foreign material or infiltrative disease.

SPECIES

Canine

The visible colon is normal in wall thickness (< 0.2 cm) and layering. Contents are consistent with normal formed feces and gas.

BREED

Golden Retriever

Pancreas

In the area of the left limb of the pancreas medial to the spleen, there is a round hypoechoic structure surrounded by enhanced hyperechoic mesentery, differentials for which include mild acute pancreatitis versus hypoechoic lymphadenopathy associated with the suspected infiltrative hepatic disease. The body of the pancreas appears normal.

SEX

Spayed Female

Free Abdomen

There is no evidence of free peritoneal effusion noted in these images.

There is no apparent lymphadenopathy noted in these images.

AGE

11 Years

ULTRASONOGRAPHIC FINDINGS

- **Nodular Liver** - This finding is concerning for infiltrative disease such as round cell neoplasia or metastatic neoplasia. Benign disease (nodular hyperplasia) cannot be ruled out but is considered less likely.
- The enhanced hyperechoic mesentery in the cranial abdomen could be associated with the suspected infiltrative hepatic disease with concurrent lymphadenopathy in the area. However, mild pancreatitis cannot be ruled out and is suspected to be present concurrently.

WEIGHT

67.6 Pounds

INTERPRETATION OF THE FINDINGS & FURTHER RECOMMENDATIONS

INTERPRETED BY

Beth Johnson, DVM
DACVIM

Three view thoracic radiographs are recommended for further assessment of cardio-pulmonary status as well as to further evaluate for any evidence of metastatic disease, if not recently evaluated.

IMAGING PERFORMED BY

Jessica Miller

A fine needle aspirate of the liver is recommended if patient's coagulation status is appropriate.

In the meantime, symptomatic/supportive medical management of possible acute pancreatitis with antiemetics, gastroprotectants, pain management (if indicated), potentially antibiotics, etc. is recommended.

HOSPITAL NAME

Millburn Vet Hospital



REFERRING VET

Dr. Turowsky

INVOICE

41355

DATE

9/14/22



PATIENT

Lily Dresner

SPECIES

Canine

BREED

Golden Retriever

SEX

Spayed Female

AGE

11 Years

WEIGHT

67.6 Pounds

INTERPRETED BY

Beth Johnson, DVM
DACVIM

IMAGING PERFORMED BY

Jessica Miller

HOSPITAL NAME

Millburn Vet Hospital

REFERRING VET

Dr. Turowsky

INVOICE

41355

DATE

9/14/22

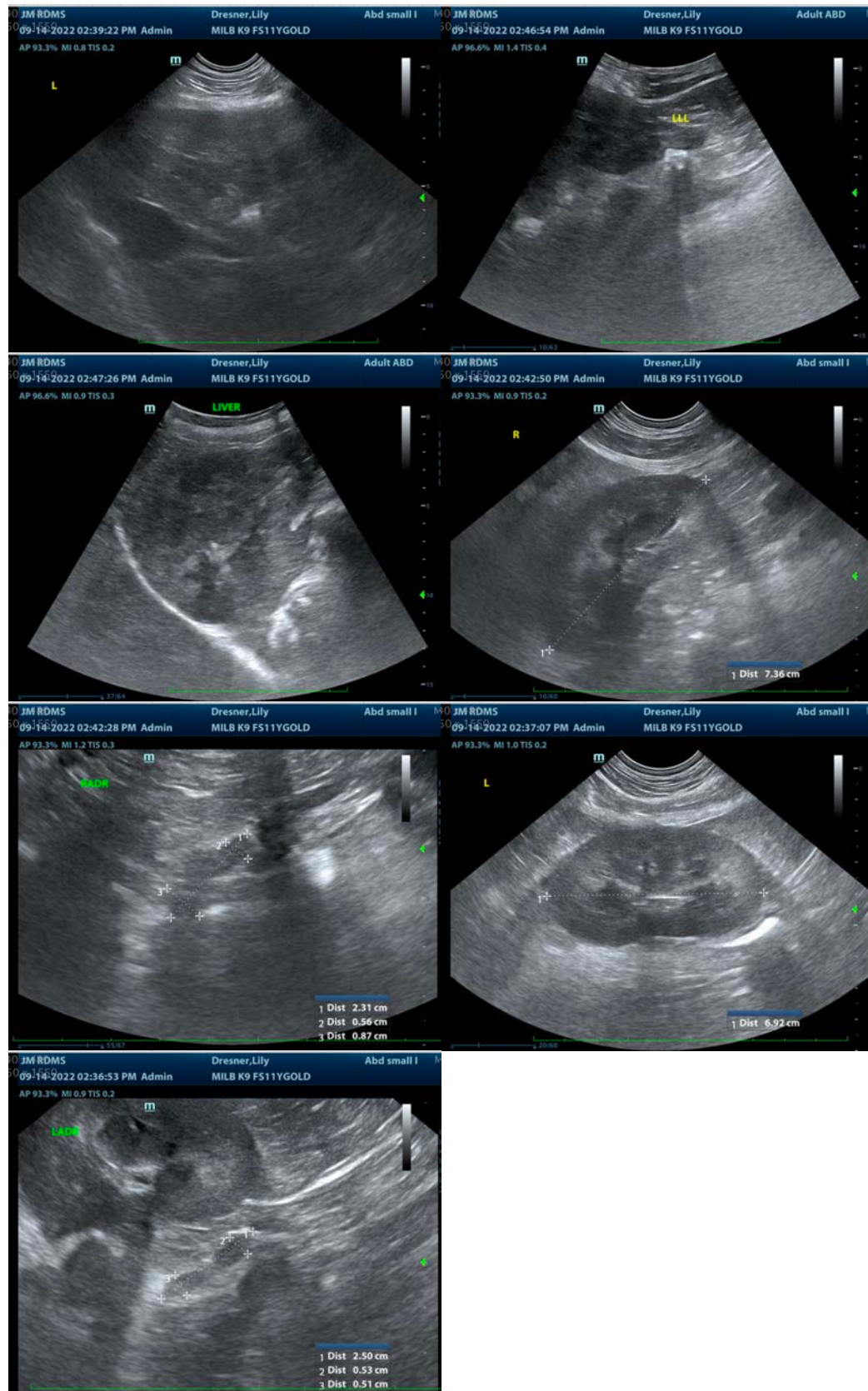



PATIENT

Lily Dresner

The information and recommendations provided are based on the images presented by the referring veterinarian/sonographer. No evaluation can be communicated regarding pathology that was not visible in the image/video clips provided.

SPECIES

Canine

Thank you for this referral. If the clinical or image interpretation does not parallel your findings or if I can be of any further assistance please contact me.

BREED

Golden Retriever

Beth Johnson, DVM, DACVIM
Beth.Johnson@sonopath.com

SEX

Spayed Female

AGE

11 Years

WEIGHT

67.6 Pounds

INTERPRETED BY

Beth Johnson, DVM
DACVIM

**IMAGING
PERFORMED BY**

Jessica Miller

HOSPITAL NAME

Millburn Vet Hospital

REFERRING VET

Dr. Turowsky

INVOICE

41355

DATE

9/14/22