



PATIENT

Rocky Cisneros

SPECIES

Canine

BREED

Mini Australian Shepherd

SEX

Neutered Male

AGE

10 Years

WEIGHT

11 kg

INTERPRETED BY

Beth Johnson, DVM
DACVIM

IMAGING PERFORMED BY

Dr. Anna Wepprich

HOSPITAL NAME

Wilvet Salem

REFERRING VET

Dr. Anna Wepprich

INVOICE

41254

DATE

9/12/22

PRESENTING CLINICAL SIGNS

Rocky has been intermittently vomiting, having diarrhea and an decreased appetite for the past 3-4 weeks. He was seen at his rdvm on Friday. symptoms resolved on Friday after being given medications. rDVM saw possible mass effect on radiographs and referred for ab US.

Abnormal PE/Chem/CBC/UA Results: cbc/chem - BUN 27 (very slightly elevated), rest nsf

ULTRASONOGRAPHIC EXAMINATION OF THE ABDOMEN

Urinary System

The urinary bladder is moderately distended with anechoic contents. No masses, inflammatory changes, echogenic sediment or cystoliths are observed. The urinary bladder, trigone and visible pelvic urethra are normal in thickness with a smooth mucosal surface.

Prostate is normal in size, echotexture and echogenicity for a neutered male.

The right kidney is normal in size (5.3 cm), shape and echogenicity. It has smooth peripheral margination. There is a normal 1:3 cortex to medulla ratio with appropriate corticomedullary distinction. There is no evidence of pyelectasia, mineral or infarcts observed. A hyperechoic band parallel to the corticomedullary border is present.

The left kidney is normal in size (4.6 cm), shape and echogenicity. It has smooth peripheral margination. There is a normal 1:3 cortex to medulla ratio with appropriate corticomedullary distinction. There is no evidence of pyelectasia, mineral or infarcts observed. A hyperechoic band parallel to the corticomedullary border is present.

Adrenal Glands

The right adrenal gland is normal in size (0.64 cm at the cranial pole, 0.63 cm at the caudal pole), shape and contour. Corticomedullary structure is unremarkable. Visible surrounding vasculature appears normal.

The left adrenal gland is normal in size (0.51 cm at the cranial pole, 0.63 cm at the caudal pole), shape and contour. Corticomedullary structure is unremarkable. Visible surrounding vasculature appears normal.

Spleen

The spleen is subjectively normal in size with a normal smooth capsular contour. Parenchyma is appropriately finely textured and homogenous with normal echogenicity relative to surrounding tissue (hyperechoic to liver). No focal nodules or masses are observed. Splenic vasculature appears normal.

Liver

The liver is subjectively normal in size with normal smooth curvilinear peripheral contour. Parenchyma is appropriately hypoechoic to the spleen in echogenicity and appropriately mildly coarse and homogenous in echotexture. No focal lesions are observed. Visible vasculature and biliary tree appear normal without distension or congestion.

The gallbladder is non-distended in size. The wall is smooth without visible thickening. Luminal contents are primarily anechoic. There is no evidence of cystic or common bile duct dilation.



PATIENT

Rocky Cisneros

SPECIES

Canine

BREED

Mini Australian Shepherd

SEX

Neutered Male

AGE

10 Years

WEIGHT

11 kg

INTERPRETED BY

Beth Johnson, DVM
DACVIM

IMAGING PERFORMED BY

Dr. Anna Wepprich

HOSPITAL NAME

Wilvet Salem

REFERRING VET

Dr. Anna Wepprich

INVOICE

41254

DATE

9/12/22

Gastrointestinal

The visible stomach wall is normal in thickness and layering. The lumen of the stomach is mildly distended with echogenic non-shadowing luminal contents and gas consistent with normal ingesta. There is no evidence of obstruction, foreign material or infiltrative disease. Pyloric outflow tract appears patent.

The visible small intestines are normal in wall thickness and layering (canine duodenum < 0.5 cm and feline duodenum < 0.4 cm; other < 0.3 cm). Small intestinal motility appears adequate (1-3 contractions per min). The lumen of the small intestine is empty with no evidence of obstruction, foreign material or infiltrative disease.

The visible colon is normal in wall thickness (< 0.2 cm) and layering. The colon is mild to moderately overdistended with firm formed feces.

Pancreas

The pancreatic parenchyma is appropriately isoechoic to surrounding tissue. Visible capsule is smooth and normal in contour. There is no visible pancreatic duct dilation. There is no evidence of active peripancreatic inflammation.

Free Abdomen

There is no evidence of free peritoneal effusion noted in these images.

There is no apparent lymphadenopathy noted in these images.

ULTRASONOGRAPHIC FINDINGS

- **Bilateral medullary rim sign** - This finding is of unknown clinical significance and can be a normal variant, often idiopathic. Medullary rim sign can be present with renal disease including FIP, lymphoma, hypercalcemic nephropathy, Leptospirosis, tubular disease, other and should be interpreted in combination with other more specific indications of kidney disease such as isosthenuria, proteinuria, azotemia, etc. This is a common incidental finding in patients with diabetes mellitus.
- Subjectively full colon

INTERPRETATION OF THE FINDINGS & FURTHER RECOMMENDATIONS

There is no ultrasonographically visible mass in these images at this time. The colon is subjectively mildly overdistended and could have potentially been palpated or visualized pushing other bowel out of the way.

Given this patient's chronic intermittent gastrointestinal signs, recommendations include:

A gastrointestinal malabsorption panel (including cobalamin, folate, TLI and PLI) to Texas A&M GI Laboratory is recommended for further evaluation of GI and pancreatic function.

A baseline cortisol is recommended. If baseline cortisol is less than 2, a full ACTH stimulation test is recommended to rule out hypoadrenocorticism.

Given the mildly increased BUN, if not recently evaluated, a urinalysis and, if indicated based on urinalysis results, urine culture would be recommended. If protein is present in an otherwise quiet sediment, protein quantification with a urine protein to creatinine ration is recommended.



PATIENT

Rocky Cisneros

In the meantime, in addition to symptomatic/supportive care of gastrointestinal signs, empirical deworming with a 5-day course of Panacur is recommended, and a transition to a hydrolyzed protein diet could be considered on a trial-and-error basis. If this patient is having difficulty defecating or painful defecations, then a stool softener may be beneficial. However, with supporting clinical signs, the findings reported here are likely normal patient variant and of uno pathologic significance.

SPECIES

Canine

BREED

Mini Australian Shepherd

SEX

Neutered Male

AGE

10 Years

WEIGHT

11 kg

INTERPRETED BY

Beth Johnson, DVM
DACVIM

IMAGING PERFORMED BY

Dr. Anna Weprich

HOSPITAL NAME

Wilvet Salem

REFERRING VET

Dr. Anna Weprich

INVOICE

41254

DATE

9/12/22

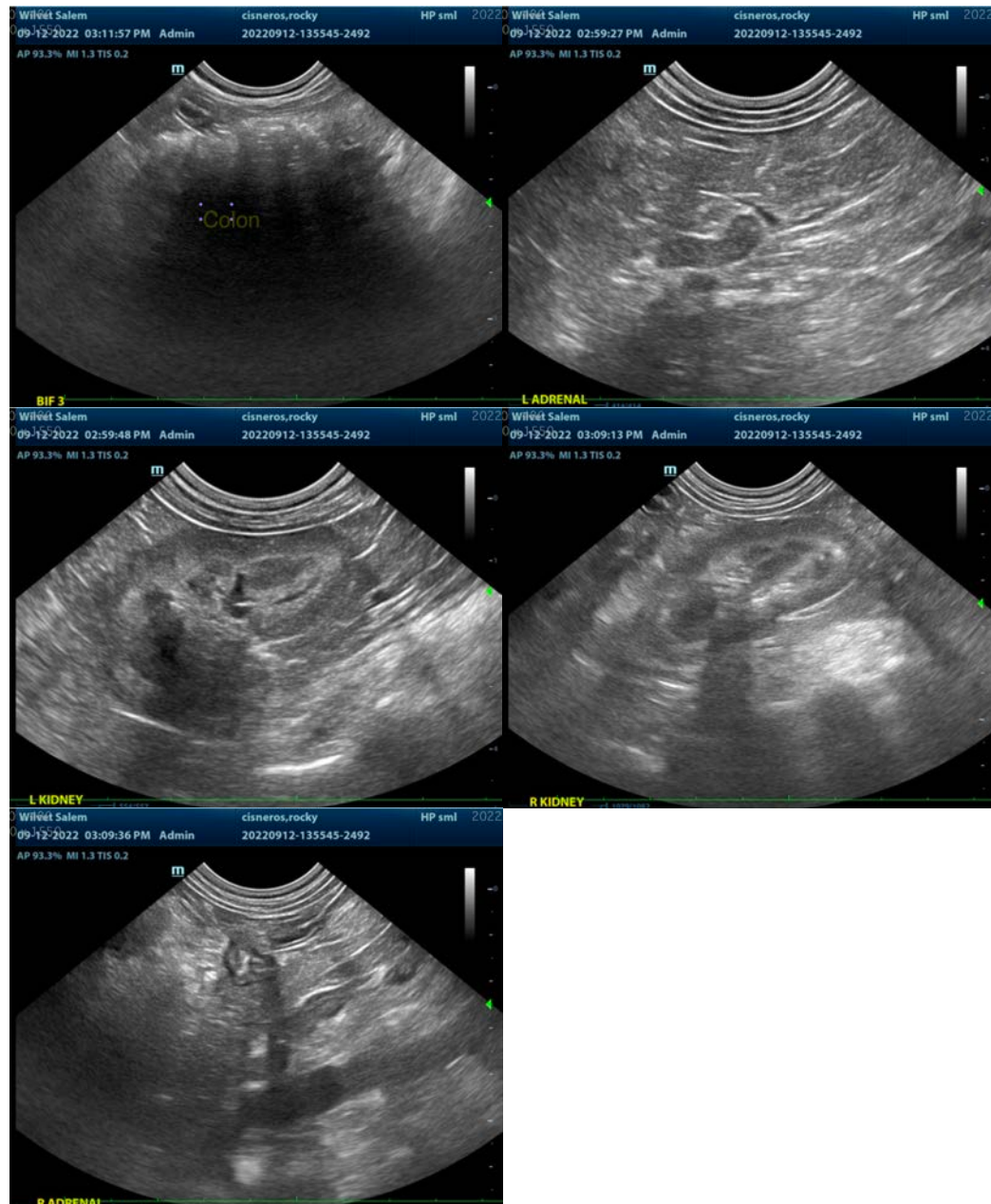



PATIENT

Rocky Cisneros

The information and recommendations provided are based on the images presented by the referring veterinarian/sonographer. No evaluation can be communicated regarding pathology that was not visible in the image/video clips provided.

SPECIES

Canine

Thank you for this referral. If the clinical or image interpretation does not parallel your findings or if I can be of any further assistance please contact me.

Beth Johnson, DVM, DACVIM

Beth.Johnson@sonopath.com

BREED

Mini Australian
Shepherd

SEX

Neutered Male

AGE

10 Years

WEIGHT

11 kg

INTERPRETED BY

Beth Johnson, DVM
DACVIM

**IMAGING
PERFORMED BY**

Dr. Anna Wepprich

HOSPITAL NAME

Wilvet Salem

REFERRING VET

Dr. Anna Wepprich

INVOICE

41254

DATE

9/12/22