

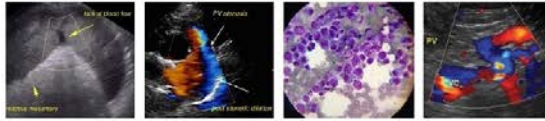

PATIENT	PRESENTING CLINICAL SIGNS
Sapphire Lafferty	Soft stool and vomiting on and off but has become more frequent recently Current Medications Cerenia 4mg q24h
SPECIES	Abnormal PE/Chem/CBC/UA Results: SDMA 16
Feline	
BREED	ULTRASONOGRAPHIC EXAMINATION OF THE ABDOMEN
DSH	Urinary System
SEX	The urinary bladder is moderately distended with anechoic contents. No masses, inflammatory changes, echogenic sediment or cystoliths are observed. The urinary bladder, trigone and visible pelvic urethra are normal in thickness with a smooth mucosal surface.
Spayed Female	Kidneys are overall normal in size and shape with smooth peripheral margination. A normal 1:3 cortex to medulla ratio is maintained. The medulla and cortices are uniform in texture with some mild increased cortical echogenicity and mild loss of corticomedullary distinction, expected in this age patient. There is no evidence of pyelectasia, mineral or infarcts observed. The right kidney measures 3.52 cm. The left kidney measures 3.12 cm.
AGE	
9 Years	
WEIGHT	Adrenal Glands
7.1 Pounds	The right adrenal gland is normal in size (0.18 cm), shape and contour. Corticomedullary structure is unremarkable. Visible surrounding vasculature appears normal.
INTERPRETED BY	The left adrenal gland is normal in size (0.20 cm), shape and contour. Corticomedullary structure is unremarkable. Visible surrounding vasculature appears normal.
Beth Johnson, DVM DACVIM	
IMAGING PERFORMED BY	Spleen
Kelly Reschny	The spleen is subjectively normal in size with a normal smooth capsular contour. Parenchyma is appropriately finely textured and homogenous with normal echogenicity relative to surrounding tissue (hyperechoic to liver). No focal nodules or masses are observed. Splenic vasculature appears normal.
HOSPITAL NAME	Liver
Tansley Woods AH	The liver is subjectively normal in size with normal smooth curvilinear peripheral contour. Parenchyma is appropriately hypoechoic to the spleen in echogenicity and appropriately mildly coarse and homogenous in echotexture. No focal lesions are observed. Visible vasculature and biliary tree appear normal without distension or congestion.
REFERRING VET	The gallbladder is non-distended in size. The wall is smooth without visible thickening. Luminal contents are primarily anechoic. There is no evidence of cystic or common bile duct dilation.
Dr. Guatto	
INVOICE	Gastrointestinal
44574	The visible stomach wall is normal in thickness and layering. The stomach is mildly distended and contains an echogenic interface with distal progressively shadowing material consistent with hairball density (or similar fluid absorbing material) noted.
DATE	The visible small intestines are normal in wall thickness and layering. Small intestinal motility appears adequate (1-3 contractions per min). The lumen of the small intestine is mildly distended with echogenic
8/8/23	



PATIENT	non-shadowing luminal contents and gas consistent with normal ingesta. There is no evidence of obstruction, foreign material or infiltrative disease.
Sapphire Lafferty	
SPECIES	The visible colon is normal in wall thickness (< 0.2 cm) and layering. Contents are consistent with normal formed feces and gas.
Feline	Pancreas
BREED	The pancreatic parenchyma is appropriately isoechoic to surrounding tissue. Visible capsule is smooth and normal in contour. There is no visible pancreatic duct dilation. There is no evidence of active peripancreatic inflammation.
DSH	
SEX	Free Abdomen
Spayed Female	There is no evidence of free peritoneal effusion noted in these images.
AGE	There is no apparent lymphadenopathy noted in these images.
9 Years	
WEIGHT	<ul style="list-style-type: none"> The gastric contents could and likely do represent normal ingesta/gas, given the overall post-prandial appearance to the gastrointestinal tract. Having said that, the subtle progressive shadowing can be seen with a hairball or other similar density soft foreign material, and while considered less likely, can't be definitively ruled out.
7.1 Pounds	
INTERPRETED BY	SECONDARY FINDINGS
Beth Johnson, DVM DACVIM	<ul style="list-style-type: none"> Age related kidneys
IMAGING PERFORMED BY	INTERPRETATION OF THE FINDINGS & FURTHER RECOMMENDATIONS
Kelly Reschny	A relatively unremarkable abdomen does not rule out mild or emerging maldigestive/malabsorptive conditions. Therefore, given this patient's reported vomiting and soft stools, further diagnostic considerations could include: <ul style="list-style-type: none"> A gastrointestinal malabsorption panel (including cobalamin, folate, TLI and PLI) to Texas A&M GI Laboratory is recommended for further evaluation of GI and pancreatic function. A fecal enteropathogen PCR panel to Texas A&M GI Laboratory could be considered for further evaluation of possible infectious disease.
HOSPITAL NAME	
Tansley Woods AH	
REFERRING VET	In the meantime, empirical deworming with a 5-day course of Panacur is recommended, as is a probiotic such as Visbiome or Provable, and if tolerated, transition in diet could be considered, beginning with a hydrolyzed protein diet. Some patients respond to one brand or version of hydrolyzed protein diet but not another, so several trials are sometimes warranted.
Dr. Guatto	
INVOICE	If vomiting persists, recheck fasted imaging is recommended.
44574	
DATE	
8/8/23	



PATIENT

Sapphire Lafferty

SPECIES

Feline

BREED

DSH

SEX

Spayed Female

AGE

9 Years

WEIGHT

7.1 Pounds

INTERPRETED BY

Beth Johnson, DVM
DACVIM

IMAGING PERFORMED BY

Kelly Reschny

HOSPITAL NAME

Tansley Woods AH

REFERRING VET

Dr. Guatto

INVOICE

44574

DATE

8/8/23

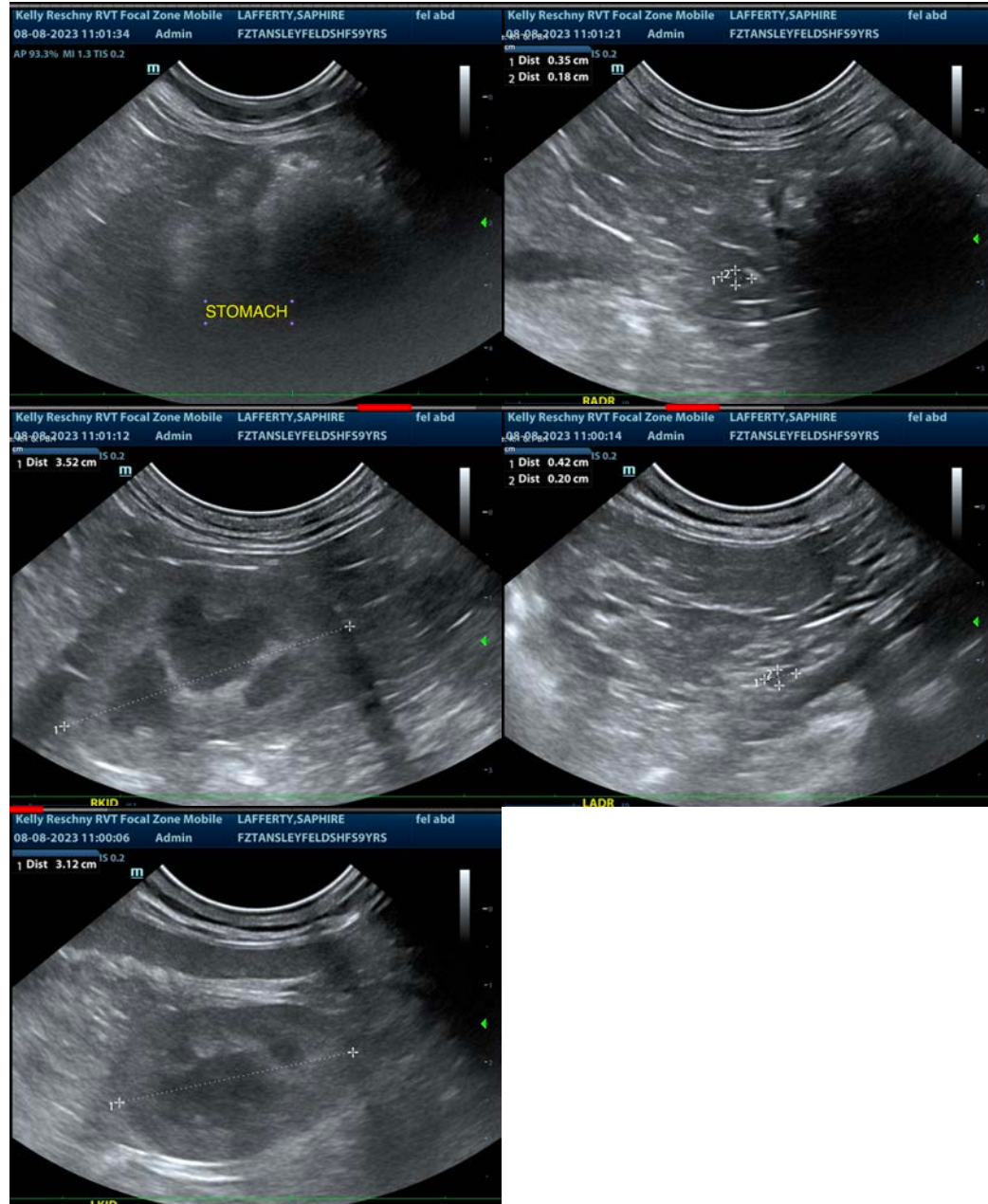

The information and recommendations provided are based on the images presented by the referring veterinarian/sonographer. No evaluation can be communicated regarding pathology that was not visible in the image/video clips provided.

Thank you for this referral. If the clinical or image interpretation does not parallel your findings or if I can be of any further assistance please contact me.

Beth Johnson, DVM, DACVIM
info@sonopath.com