



PATIENT PRESENTING CLINICAL SIGNS

Jake Rausch History of nausea and vomiting for a week prior to presentation. meds: Ursodiol 62.5 mg q24h
Abnormal PE/Chem/CBC/UA Results: ALT 1486 (18-121), ALP 444 (23-212), SDMA 16 (0-14), GGT 15 (0-11), Glob 50 (25-45). CBC NSF. U/A NSF. Fecal NPS

SPECIES

Canine

ULTRASONOGRAPHIC EXAMINATION OF THE ABDOMEN

Urinary System

BREED

Bichon X

Urinary bladder is only mildly distended (empty). Visible contents are primarily anechoic with some suspended echogenic/mineral debris noted. Urinary bladder wall is unable to be fully assessed for pathology without further distension. No visible masses or cystoliths are observed. The trigone and visible pelvic urethra are normal thickness with a smooth mucosal surface. If there are urinary signs and/or concern for urinary bladder pathology, reassessment after complete filling is recommended.

SEX

Neutered Male

Kidneys are overall normal in size and shape with smooth peripheral margination. A normal 1:3 cortex to medulla ratio is maintained. The medulla and cortices are uniform in texture with some mild increased cortical echogenicity and mild loss of corticomedullary distinction, expected in this age patient. There is no evidence of pyelectasia or infarcts observed. The left kidney measures 4.44 cm. The right kidney measures 4.85 cm. Non-obstructive areas of mineralization/nephroliths are noted in both kidneys. Multiple small cortical cysts are noted bilaterally.

AGE

14 Years

Adrenal Glands

WEIGHT

6.1 kg

The right adrenal gland is normal in size (1.64 cm long x 1.28 cm at the cranial pole and 0.45 cm at the caudal pole), shape and contour. Corticomedullary structure is unremarkable. Visible surrounding vasculature appears normal.

INTERPRETED BY

Beth Johnson, DVM
DACVIM

The left adrenal gland is normal in size (1.7 cm long x 0.45 cm at the cranial pole and 0.48 cm at the caudal pole), shape and contour. Corticomedullary structure is unremarkable. Visible surrounding vasculature appears normal.

Spleen

IMAGING PERFORMED BY

Kelly Reschny

The spleen is subjectively normal in size with a normal smooth capsular contour. Parenchyma is appropriately finely textured and homogenous with normal echogenicity relative to surrounding tissue (hyperechoic to liver). No focal nodules or masses are observed. Splenic vasculature appears normal.

HOSPITAL NAME

Snelgrove VS

Liver

Liver is normal to subjectively small in size with slightly undulating or scalloped capsular contour or margins. Parenchyma is diffusely heterogenous with increased portal markings and coarse architecture. An approximate 1.0 cm cystic lesion was noted in the deep right liver. Visible vasculature and biliary tree appear normal without distension or congestion.

REFERRING VET

Dr. Gunsinger

The gallbladder is non-distended in size. The wall is smooth without visible thickening. Luminal contents are primarily anechoic. There is no evidence of cystic or common bile duct dilation.

INVOICE

40883

Gastrointestinal

The visible stomach wall is normal in thickness and layering. The lumen of the stomach is mildly distended with echogenic non-shadowing luminal contents and gas consistent with normal ingesta. There is no evidence of obstruction, foreign material or infiltrative disease. Pyloric outflow tract appears patent.

DATE

8/31/22



PATIENT

Jake Rausch

The visible small intestines are normal in wall thickness and layering (canine duodenum < 0.5 cm and feline duodenum < 0.4 cm; other < 0.3 cm). Small intestinal motility appears adequate (1-3 contractions per min). The lumen of the small intestine is empty with no evidence of obstruction, foreign material or infiltrative disease.

SPECIES

Canine

The visible colon is normal in wall thickness (< 0.2 cm) and layering. Contents are consistent with normal formed feces and gas.

Pancreas

BREED

Bichon X

The pancreatic parenchyma is appropriately isoechoic to surrounding tissue. Visible capsule is smooth and normal in contour. There is no visible pancreatic duct dilation. There is no evidence of active peripancreatic inflammation.

SEX

Neutered Male

Free Abdomen

There is no evidence of free peritoneal effusion noted in these images.

There is no apparent lymphadenopathy noted in these images.

AGE

14 Years

PRIMARY FINDINGS

WEIGHT

6.1 kg

- **Non-specific hepatopathy** – An obvious cause for the reported increased liver enzymes is not identified in these images. Microscopic disease such as Leptospirosis, bacterial cholangiohepatitis, chronic active hepatitis, copper-associated hepatotoxicity, other hepatotoxicity, infiltrative neoplasia (considered unlikely), etc. cannot be definitively ruled out.
- Urinary bladder debris including some mineral sand/debris

INTERPRETED BY

Beth Johnson, DVM
DACVIM

SECONDARY FINDINGS

- Age related kidney changes with non-obstructive nephrolithiasis and cortical cysts noted bilaterally

INTERPRETATION OF THE FINDINGS & FURTHER RECOMMENDATIONS

IMAGING PERFORMED BY

Kelly Reschny

Testing for Leptospirosis is recommended. Bile acids are recommended, if tbili is not increased. An empirical course of antibiotics and hepatic nutraceuticals may be tried empirically; however, ultimately, tissue sampling is likely warranted. FNA of the liver can be performed to assess inflammatory cell type, rule in/out round cell neoplasia, etc. If round cell neoplasia is not diagnosed, a liver biopsy (including copper level assessment) may be required to definitively diagnose the underlying hepatopathy.

HOSPITAL NAME

Snelgrove VS

Urinalysis and, if indicated based on urinalysis results, urine culture are recommended. If protein is present in an otherwise quiet sediment, protein quantification with a urine protein to creatinine ration is recommended.

REFERRING VET

Dr. Gunsinger

INVOICE

40883

DATE

8/31/22



PATIENT

Jake Rausch

SPECIES

Canine

BREED

Bichon X

SEX

Neutered Male

AGE

14 Years

WEIGHT

6.1 kg

INTERPRETED BY

Beth Johnson, DVM
DACVIM

IMAGING PERFORMED BY

Kelly Reschny

HOSPITAL NAME

Snelgrove VS

REFERRING VET

Dr. Gunsinger

INVOICE

40883

DATE

8/31/22

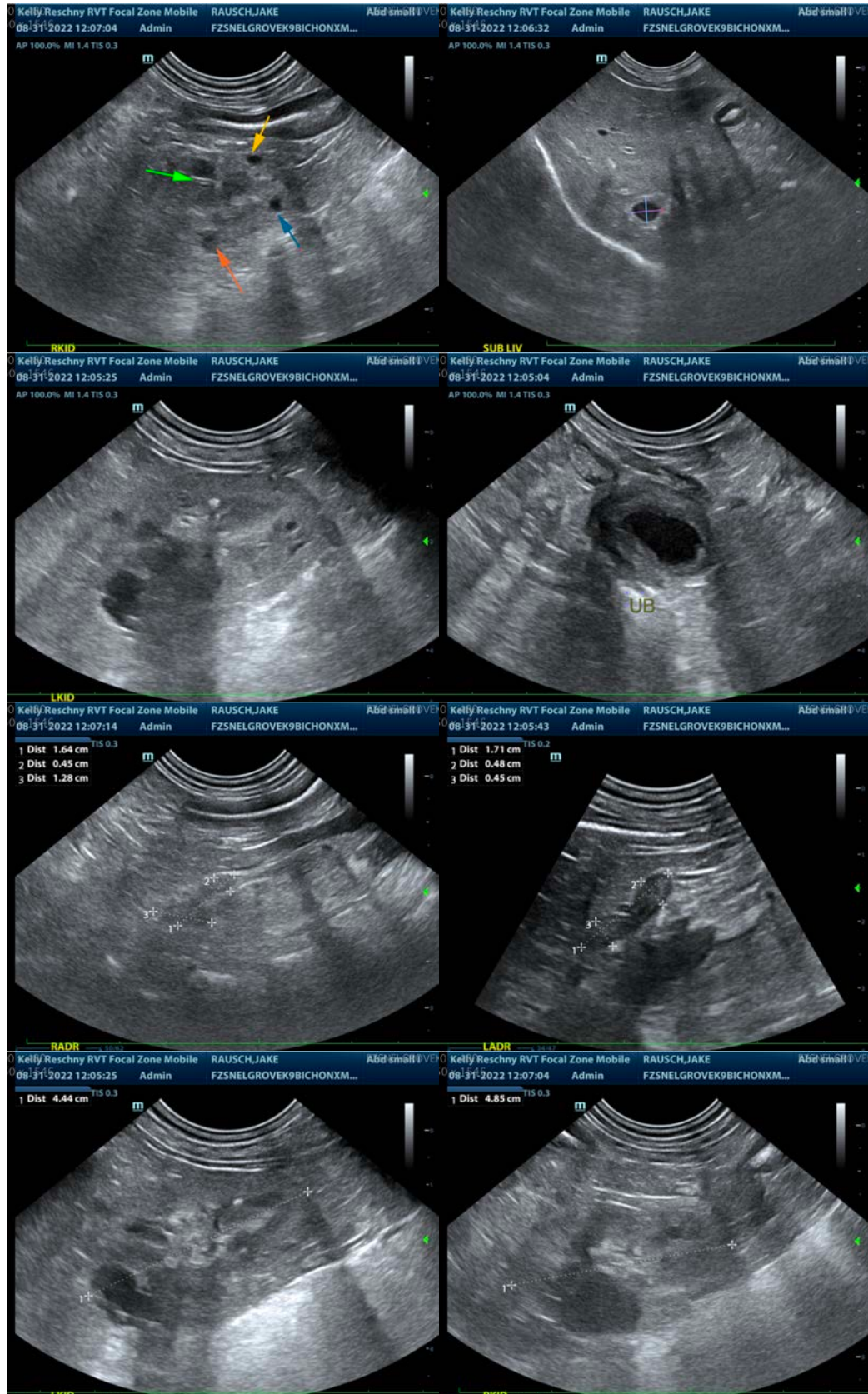



PATIENT

Jake Rausch

The information and recommendations provided are based on the images presented by the referring veterinarian/sonographer. No evaluation can be communicated regarding pathology that was not visible in the image/video clips provided.

SPECIES

Canine

Thank you for this referral. If the clinical or image interpretation does not parallel your findings or if I can be of any further assistance please contact me.

BREED

Bichon X

Beth Johnson, DVM, DACVIM
Beth.Johnson@sonopath.com

SEX

Neutered Male

AGE

14 Years

WEIGHT

6.1 kg

INTERPRETED BY

Beth Johnson, DVM
DACVIM

IMAGING PERFORMED BY

Kelly Reschny

HOSPITAL NAME

Snelgrove VS

REFERRING VET

Dr. Gunsinger

INVOICE

40883

DATE

8/31/22