



PATIENT

Maple Carney

SPECIES

Canine

BREED

Yorkie Mix

SEX

Spayed Female

AGE

12 Years

WEIGHT

7 Years

INTERPRETED BY

Beth Johnson, DVM
DACVIM

IMAGING PERFORMED BY

Dr. Laura de Cordon

HOSPITAL NAME

Mason Dixon AEH

REFERRING VET

Dr. Laura de Cordon

INVOICE

17112

DATE

8/30/22

PRESENTING CLINICAL SIGNS

History: PU/PD for the past 6 months, suspicious for abdominal mass on palpation.

Abnormal PE/Chem/CBC/UA Results: 2/2/2022: ALT: 121 (H) ALKP: 571 (H) GGT: 29 (H) CPK: 56 (L)

ULTRASONOGRAPHIC EXAMINATION OF THE ABDOMEN

Urinary System

Urinary bladder is adequately distended with anechoic contents. No masses, inflammatory changes, echogenic sediment or cystoliths are observed. The urinary bladder, trigone and visible pelvic urethra are normal in thickness with a smooth mucosal surface.

Left kidney is normal is size (4.56 cm), shape and echogenicity. It has smooth peripheral margination. There is a normal 1:3 cortex to medulla ratio with appropriate corticomedullary distinction. There is no evidence of pyelectasia, mineral or infarcts observed.

Right kidney is normal is size (4.9 cm), shape and echogenicity. It has smooth peripheral margination. There is a normal 1:3 cortex to medulla ratio with appropriate corticomedullary distinction. There is no evidence of pyelectasia, mineral or infarcts observed.

Adrenal Glands

Left adrenal gland is normal in size (1.5 cm long x 0.64 cm at cranial pole and 0.57 cm at caudal pole), shape and overall architecture, echogenicity and echotexture. Visible surrounding vasculature appears normal.

The right adrenal gland is enlarged (2.0 cm long x 1.7 cm wide) with mild heterogenous parenchymal changes. Swollen capsular expansion is noted without evident capsular escape or vascular invasion. Mineralization is noted.

Spleen

Spleen is subjectively normal in size with a normal smooth capsular contour. Parenchyma is appropriately finely textured and homogenous with normal echogenicity relative to surrounding tissue (hyperechoic to liver). No focal nodules or masses are observed. Splenic vasculature appears normal.

Liver

Liver is subjectively enlarged (swollen contour) without disruption of architecture. It has a normal homogenous echotexture. Parenchyma is diffusely hyperechoic characterized by less prominent than normal portal vein walls and increased echogenicity relative to the spleen and falciform fat. No focal lesions are observed. Visible vasculature and biliary tree appear normal without distension or congestion.

Gallbladder is non-distended in size. The wall is smooth without visible thickening. Luminal contents are primarily anechoic. There is no evidence of cystic or common bile duct dilation.

Gastrointestinal

The visible stomach wall is normal in thickness and layering. The lumen of the stomach is empty with no evidence of obstruction, foreign material or infiltrative disease. Pyloric outflow tract appears patent.



PATIENT

Maple Carney

The visible small intestines are normal in wall thickness and layering. Small intestinal motility appears adequate (1-3 contractions per min). The lumen of the small intestine is empty with no evidence of obstruction, foreign material or infiltrative disease.

SPECIES

Canine

The visible colon is normal in wall thickness and layering. Contents are consistent with normal formed feces and gas.

Pancreas

BREED

Yorkie Mix

The observed pancreas appears appropriately isoechoic to surrounding omental fat. Visible capsule is smooth and normal in contour. Visible pancreatic parenchyma is homogenous and unremarkable. There is no visible pancreatic duct dilation. There is no evidence of active peripancreatic inflammation.

Free Abdomen

SEX

Spayed Female

There is no evidence of peritoneal effusion. There is no apparent lymphadenopathy.

ULTRASONOGRAPHIC FINDINGS

AGE

12 Years

- A mineralized right adrenal gland mass, most consistent with an adrenal cortical tumor, such as an adenoma or possibly (less likely) hyperplasia. A pheochromocytoma can't be ruled out but is considered less likely. An adenocarcinoma is also possible but considered less likely.

WEIGHT

7 Years

- Hyperechoic hepatomegaly- This appearance is non-specific and most consistent with a benign steroid (endocrine) or vacuolar hepatopathy or reactive or idiopathic hepatopathy. Inflammatory and/or infiltrative disease (such as round cell neoplasia) are also possible but considered less likely.

INTERPRETATION OF THE FINDINGS & FURTHER RECOMMENDATIONS

INTERPRETED BY

Beth Johnson, DVM
DACVIM

- Adrenal cortical testing is recommended in the form of a low dose dexamethasone suppression test.
- A blood pressure is recommended.

IMAGING PERFORMED BY

Dr. Laura de Cordon

- Urinalysis and, if indicated based on urinalysis results, urine culture are recommended. If protein is present in an otherwise quiet sediment, protein quantification with a urine protein to creatinine ration is recommended.

HOSPITAL NAME

Mason Dixon AEH

- Pending results, a right adrenalectomy may be considered to definitively rule out malignant disease, however, medical management may be elected over surgery if the primary goal is alleviating clinical signs.

REFERRING VET

Dr. Laura de Cordon

INVOICE

17112

DATE

8/30/22



PATIENT

Maple Carney

SPECIES

Canine

BREED

Yorkie Mix

SEX

Spayed Female

AGE

12 Years

WEIGHT

7 Years

INTERPRETED BY

Beth Johnson, DVM
DACVIM

IMAGING PERFORMED BY

Dr. Laura de Cordon

HOSPITAL NAME

Mason Dixon AEH

REFERRING VET

Dr. Laura de Cordon

INVOICE

17112

DATE

8/30/22

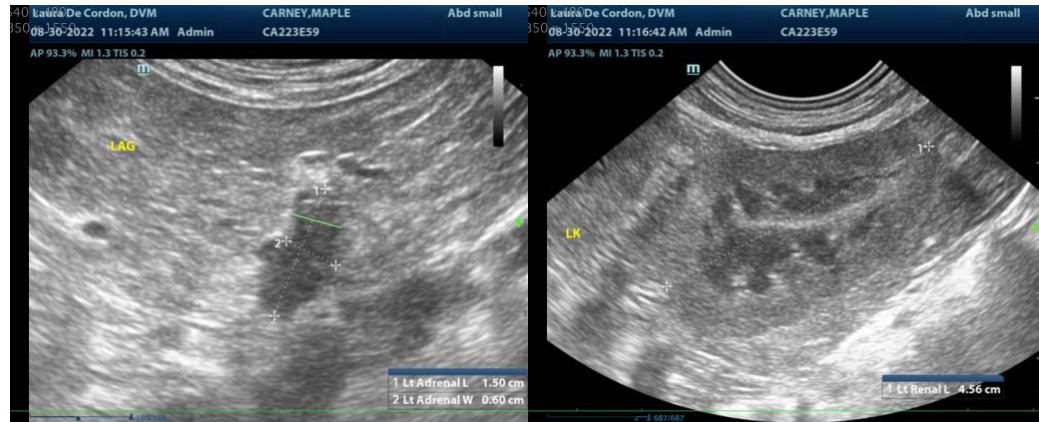

The information and recommendations provided are based on the images presented by the referring veterinarian. No evaluation can be communicated regarding pathology that was not visible in the image/video clips provided.

Thank you for this referral. If the clinical or image interpretation does not parallel your findings or if I can be of any further assistance please contact me.

Beth Johnson, DVM DACVIM



PATIENT

Beth.Johnson@SonoPath.com

Maple Carney

SPECIES

Canine

BREED

Yorkie Mix

SEX

Spayed Female

AGE

12 Years

WEIGHT

7 Years

INTERPRETED BY

Beth Johnson, DVM
DACVIM

**IMAGING
PERFORMED BY**

Dr. Laura de Cordon

HOSPITAL NAME

Mason Dixon AEH

REFERRING VET

Dr. Laura de Cordon

INVOICE

17112

DATE

8/30/22