



PATIENT

Lucas Kotch

PRESENTING CLINICAL SIGNS

Check liver enzyme elevation, pre-anesthesia for COHAT. Current meds: Hg/Ng

SPECIES

Canine

ULTRASONOGRAPHIC EXAMINATION OF THE ABDOMEN

Urinary System

The urinary bladder is moderately distended with anechoic contents. No masses, inflammatory changes, echogenic sediment or cystoliths are observed. The urinary bladder, trigone and visible pelvic urethra are normal in thickness with a smooth mucosal surface.

BREED

Shih Tzu

Prostate is normal in size, echotexture and echogenicity for a neutered male.

SEX

Neutered Male

Kidneys are overall normal in size and shape with smooth peripheral margination. A normal 1:3 cortex to medulla ratio is maintained. The medulla and cortices are uniform in texture with some mild increased cortical echogenicity and mild loss of corticomedullary distinction, expected in this age patient. There is no evidence of pyelectasia, mineral or infarcts observed. The left kidney measures 4.73 cm. The right kidney measures 5.14 cm. Cortical cysts are present bilaterally.

AGE

11 Years

Adrenal Glands

Adrenal glands are plump/swollen in size. Normal shape and contour are maintained without evidence of capsular invasion. Corticomedullary structure is unremarkable. Visible surrounding vasculature appears normal. The left adrenal gland measures 2.0 cm long x 0.67 cm at the cranial pole and 0.79 cm at the caudal pole. The right adrenal gland measures 2.1 cm long x 0.89 cm at the cranial pole and 0.65 cm at the caudal pole.

WEIGHT

19.5 Pounds

Spleen

The spleen is subjectively normal in size with a normal smooth capsular contour. Parenchyma is appropriately finely textured and homogenous with normal echogenicity relative to surrounding tissue (hyperechoic to liver). No focal nodules or masses are observed. Splenic vasculature appears normal.

INTERPRETED BY

Beth Johnson, DVM
DACVIM

Liver

Liver is subjectively enlarged (swollen contour) without disruption of architecture. It has a normal homogenous echotexture. Parenchyma is diffusely hyperechoic characterized by less prominent than normal portal vein walls and increased echogenicity relative to the spleen and falciform fat. No focal lesions are observed. Visible vasculature and biliary tree appear normal without distension or congestion.

IMAGING PERFORMED BY

Jessica Miller

HOSPITAL NAME

Tranquility VC

Gallbladder is moderately distended with anechoic bile as well as suspended and gravity dependent echogenic debris. The wall is smooth without visible thickening. There is no evidence of cystic or CBD dilation. There is no evidence of effusion or inflammation.

REFERRING VET

Dr. C.

Gastrointestinal

INVOICE

40869

The stomach wall is normal in thickness (canine < 0.5 cm and feline < 0.4 cm) and layering. The lumen of the stomach is empty with no evidence of obstruction, foreign material or infiltrative disease. Pyloric outflow tract appears patent.

DATE

8/30/22

The visible small intestines are normal in wall thickness and layering (canine duodenum < 0.5 cm and feline duodenum < 0.4 cm; other < 0.3 cm). Small intestinal motility appears adequate (1-3 contractions per min). The lumen of the small intestine is empty with no evidence of obstruction, foreign material or infiltrative disease.



PATIENT

Lucas Kotch The visible colon is normal in wall thickness (< 0.2 cm) and layering. Contents are consistent with normal formed feces and gas.

SPECIES *Pancreas*

Canine The pancreatic parenchyma is appropriately isoechoic to surrounding tissue. Visible capsule is smooth and normal in contour. There is no visible pancreatic duct dilation. There is no evidence of active peripancreatic inflammation.

BREED

Free Abdomen

Shih Tzu

There is no evidence of free peritoneal effusion noted in these images.

SEX

There is no apparent lymphadenopathy noted in these images.

Neutered Male

ULTRASONOGRAPHIC FINDINGS

AGE

11 Years

WEIGHT

19.5 Pounds

- **Bilateral adrenomegaly** – consistent with adrenal hyperplasia secondary to pituitary dependent hyperadrenocorticism vs stress or normal variant. Interpret in combination with clinical signs of hyperadrenocorticism.
- **Hyperechoic hepatomegaly** - This appearance is non-specific and most consistent with a benign steroid (endocrine) or vacuolar hepatopathy or reactive or idiopathic hepatopathy. Inflammatory and/or infiltrative disease (such as round cell neoplasia) are also possible, but considered less likely.
- **Gallbladder debris** - Cholecystic debris is of unknown clinical significance. It can be seen with biliary stasis from fasting or illness. Cholecystic debris is not necessarily related to hepatobiliary disease. Echogenic bile is most commonly an incidental finding in dogs and should be interpreted in combination with clinical signs such as nausea, inappetence, cranial abdominal discomfort and/or laboratory changes such as increased ALP and/or increased Tbili.
- Age related kidney changes

INTERPRETED BY

Beth Johnson, DVM
DACVIM

IMAGING PERFORMED BY

Jessica Miller

HOSPITAL NAME

Tranquility VC

REFERRING VET

Dr. C.

INVOICE

40869

DATE

8/30/22

INTERPRETATION OF THE FINDINGS & FURTHER RECOMMENDATIONS

An obvious cause for the reported increased liver enzymes is not identified in these images. Microscopic disease such as Leptospirosis, bacterial cholangiohepatitis, chronic active hepatitis, copper-associated hepatotoxicity, other hepatotoxicity, infiltrative neoplasia (considered unlikely), etc. cannot be definitively ruled out. A reactive hepatopathy, potentially secondary to antigen stimulation from dental disease, is also possible and even likely given this patient's history.

Recommendations include an “antigen search” for sources of reactive hepatopathy (including testing for Leptospirosis), as well as proceeding with the previously planned dental cleaning combined with a course of empirical antibiotics and hepatic nutraceuticals with monitoring of the ALT two weeks after the dental procedure for improvement. If improvement is not noted and/or enzyme increases progress, liver sampling in the form of a fine needle aspirate or biopsy may be warranted.

The described adrenal gland, liver and gallbladder changes are all suggestive of hyperadrenocorticism. If clinical signs of hyperadrenocorticism, such as polyuria, polydipsia, polyphagia, panting, hair loss, hypertension, etc. are present, testing for hyperadrenocorticism with a LDDS test is warranted. If clinical signs are not present, monitoring is recommended with testing pursued when/if clinical signs develop. If not recently evaluated, blood pressure is recommended. If not recently evaluated, a urinalysis and, if indicated based on urinalysis results, urine culture are also recommended. If protein is



PATIENT

Lucas Kotch

present in an otherwise quiet sediment, protein quantification with a urine protein to creatinine ratio is recommended.

SPECIES

Canine

BREED

Shih Tzu

SEX

Neutered Male

AGE

11 Years

WEIGHT

19.5 Pounds

INTERPRETED BY

Beth Johnson, DVM
DACVIM

IMAGING PERFORMED BY

Jessica Miller

HOSPITAL NAME

Tranquility VC

REFERRING VET

Dr. C.

INVOICE

40869

DATE

8/30/22

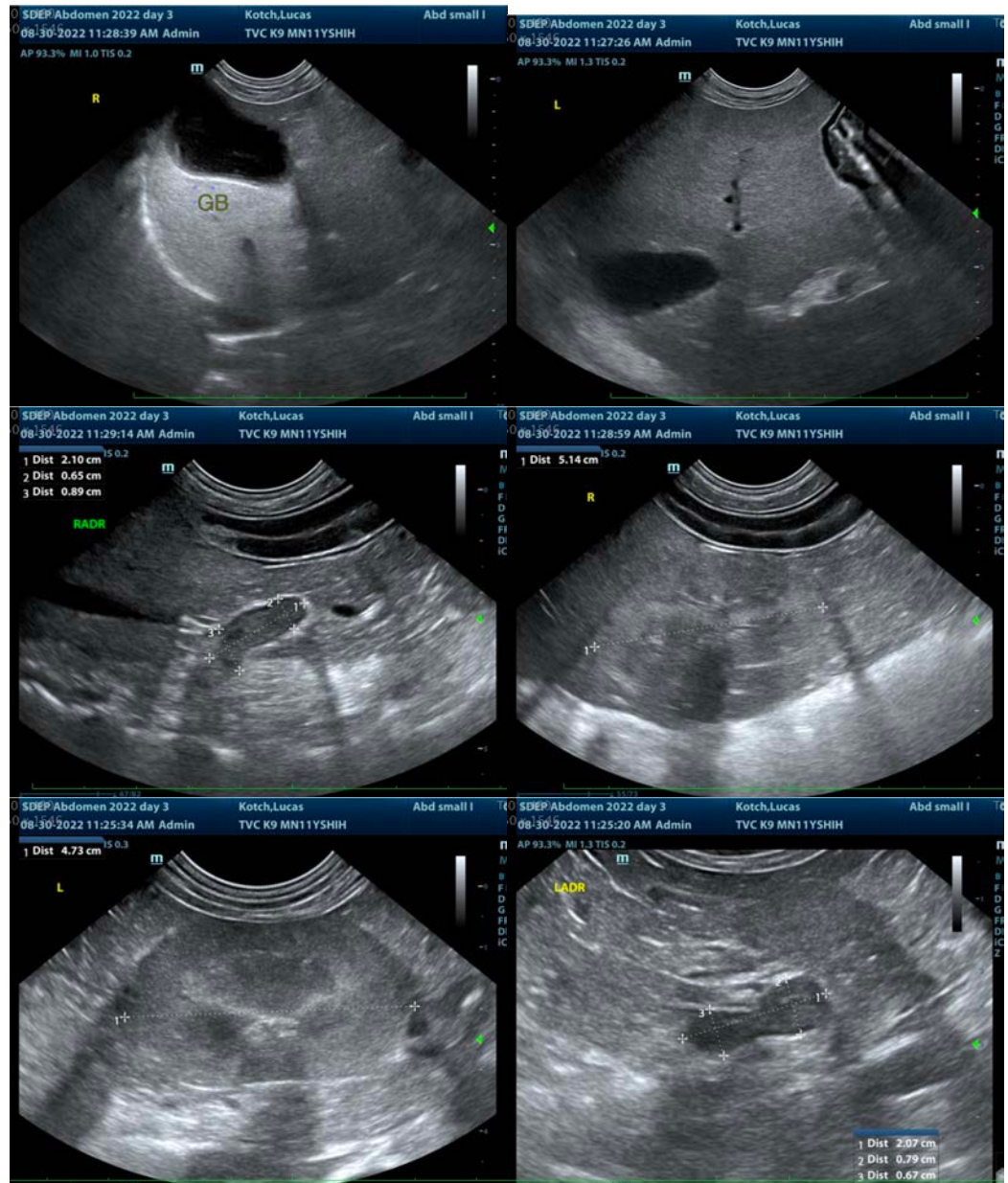

The information and recommendations provided are based on the images presented by the referring veterinarian/sonographer. No evaluation can be communicated regarding pathology that was not visible in the image/video clips provided.

Thank you for this referral. If the clinical or image interpretation does not parallel your findings or if I can be of any further assistance please contact me.

Beth Johnson, DVM, DACVIM
Beth.Johnson@sonopath.com