



PATIENT

Raya Gulotta

SPECIES

Canine

BREED

Doberman Pinscher

SEX

Spayed Female

AGE

7 Months

WEIGHT

55.4 Pounds

INTERPRETED BY

Beth Johnson, DVM
DACVIM

IMAGING PERFORMED BY

Diane McFadden

HOSPITAL NAME

AH of Sussex County

REFERRING VET

Dr. Ackernecht

INVOICE

17006

DATE

8/23/22

PRESENTING CLINICAL SIGNS

History: azotemia, isosthenuria, hyperphosphatemia, . On Doxy 100mg x 1.5 tabs bid

Abnormal PE/Chem/CBC/UA Results: BUN 61, crea 1.7, ALKP 174, phos 9.3, glob 1.7, glu 113. 4Dx and lepto PCR neg. USPG 1.010

ULTRASONOGRAPHIC EXAMINATION OF THE ABDOMEN

Urinary System

Urinary bladder is adequately distended. It has a normal uniform wall thickness. Contents include primarily anechoic fluid with occasional echogenic non-shadowing debris, most consistent with exfoliated cells, mucous and/or small blood clots. Both sterile inflammation as well as urinary tract infection can also present with echogenic debris. No masses or cystoliths are observed. The trigone and visible pelvic urethra are normal in thickness with a smooth mucosal surface.

Kidneys are normal in size and contour. A relatively uniform hyperechogenicity is observed with mildly decreased corticomedullary distinction. There is no pyelectasia noted and no mineral is observed. No overt masses/nodules are observed. The left kidney measures 6.83 cm. The right kidney measures 8.9 cm.

Adrenal Glands

Left adrenal gland is normal in size (1.86 cm long x 0.69 cm at cranial pole and 0.62 cm at caudal pole), shape and overall architecture, echogenicity and echotexture. Visible surrounding vasculature appears normal.

Right adrenal gland is normal in size (2.48 cm long x 1.2 cm at cranial pole and 0.55 cm at caudal pole), shape and overall architecture, echogenicity and echotexture. Visible surrounding vasculature appears normal.

Spleen

Spleen is subjectively normal in size with a normal smooth capsular contour. Parenchyma is appropriately finely textured and homogenous with normal echogenicity relative to surrounding tissue (hyperechoic to liver). No focal nodules or masses are observed. Splenic vasculature appears normal.

Liver

Liver is subjectively normal in size with normal smooth curvilinear peripheral contour. Parenchyma is appropriately hypoechoic to the spleen in echogenicity and appropriately mildly coarse and homogenous in echotexture. No focal lesions are observed. Visible vasculature and biliary tree appear normal without distension or congestion.

Gallbladder is non-distended in size. The wall is smooth without visible thickening. Luminal contents are primarily anechoic. There is no evidence of cystic or common bile duct dilation.

Gastrointestinal

The visible stomach wall is normal in thickness and layering. The lumen of the stomach is empty with no evidence of obstruction, foreign material or infiltrative disease. Pyloric outflow tract appears patent.



PATIENT

Raya Gulotta

The visible small intestines are normal in wall thickness and layering. Small intestinal motility appears adequate (1-3 contractions per min). The lumen of the small intestine is empty with no evidence of obstruction, foreign material or infiltrative disease.

SPECIES

Canine

The visible colon is normal in wall thickness and layering. Contents are consistent with normal formed feces and gas.

Pancreas

BREED

Doberman Pinscher

The observed pancreas appears appropriately isoechoic to surrounding omental fat. Visible capsule is smooth and normal in contour. Visible pancreatic parenchyma is homogenous and unremarkable. There is no visible pancreatic duct dilation. There is no evidence of active peripancreatic inflammation.

Free Abdomen

SEX

Spayed Female

There is no evidence of peritoneal effusion. There is no apparent lymphadenopathy.

ULTRASONOGRAPHIC FINDINGS

AGE

7 Months

- Nephritis – This appearance can be consistent with chronic interstitial nephritis or glomerulonephritis. Toxic insult and/or infectious disease (pyelonephritis, Leptospirosis, etc.) cannot be ruled out. This finding should be interpreted in combination with suspicion for renal disease and/or supporting laboratory or urinalysis changes.

WEIGHT

55.4 Pounds

- Urinary bladder debris

INTERPRETATION OF THE FINDINGS & FURTHER RECOMMENDATIONS

INTERPRETED BY

Beth Johnson, DVM
DACVIM

Given this patients age, combined with the appearance of the kidneys, toxic insult and/or infectious disease is considered most likely. Given the concurrent urinary bladder debris, a urine culture is recommended to rule out an occult urinary tract infection.

Blood pressure is recommended, if not recently evaluated.

IMAGING PERFORMED BY

Diane McFadden

In the meantime, therapeutic recommendations include fluid therapy, preferably intravenous (if possible), at least until kidney values plateau or hopefully normalize, as well as broad spectrum antibiotic therapy in addition to any symptomatic care necessary to control clinical signs.

HOSPITAL NAME

AH of Sussex County

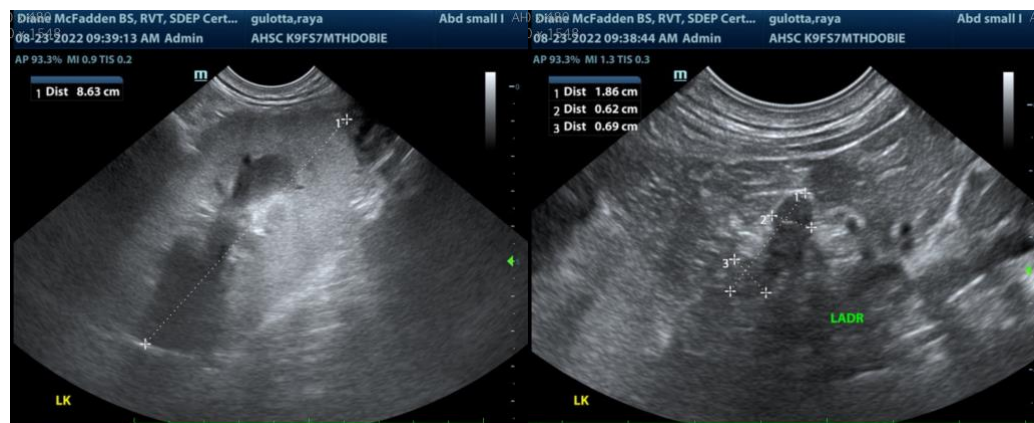

REFERRING VET

Dr. Ackernecht

INVOICE

17006

DATE

8/23/22



PATIENT

Raya Gulotta

SPECIES

Canine

BREED

Doberman Pinscher

SEX

Spayed Female

AGE

7 Months

WEIGHT

55.4 Pounds

INTERPRETED BY

Beth Johnson, DVM
DACVIM

IMAGING PERFORMED BY

Diane McFadden

HOSPITAL NAME

AH of Sussex County

REFERRING VET

Dr. Ackernecht

INVOICE

17006

DATE

8/23/22

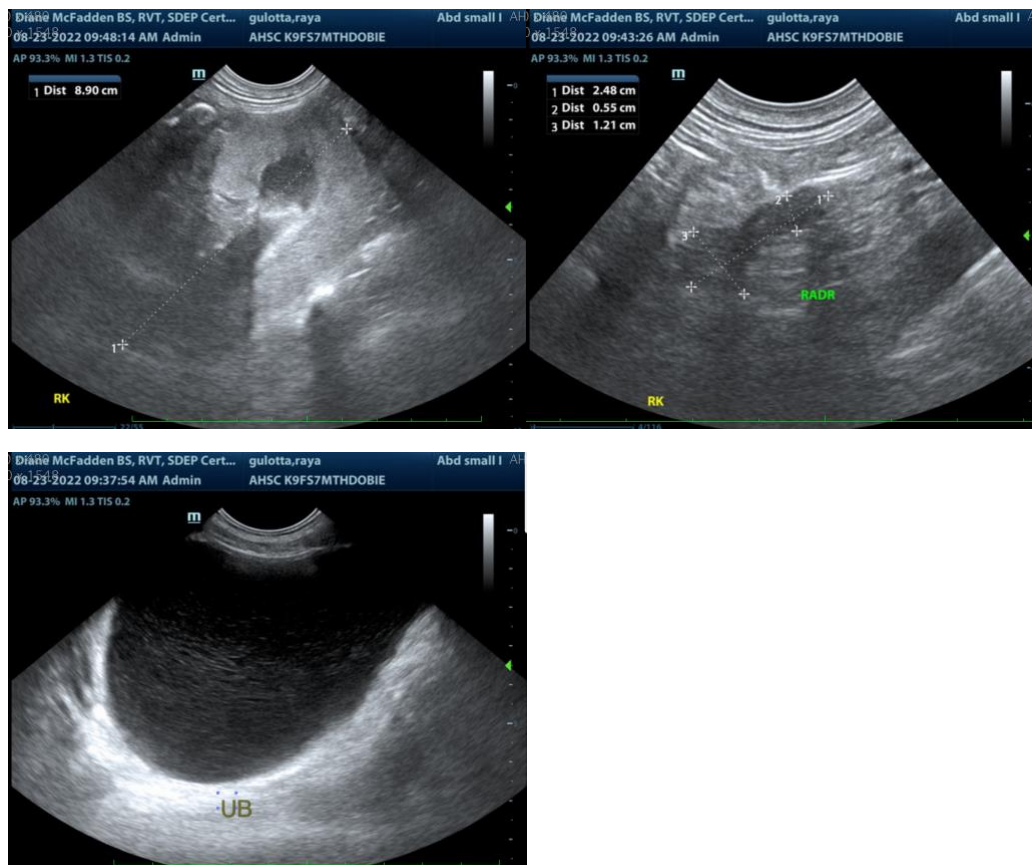

The information and recommendations provided are based on the images presented by the referring veterinarian. No evaluation can be communicated regarding pathology that was not visible in the image/video clips provided.

Thank you for this referral. If the clinical or image interpretation does not parallel your findings or if I can be of any further assistance please contact me.

Beth Johnson, DVM DACVIM

Beth.Johnson@SonoPath.com