



PATIENT

Toby Lobraccio

SPECIES

Canine

BREED

Beagle

SEX

Neutered Male

AGE

4

WEIGHT

35.8 Pounds

INTERPRETED BY

Beth Johnson, DVM
DACVIM

IMAGING PERFORMED BY

Elaina Petrone

HOSPITAL NAME

Long Branch AH

REFERRING VET

Elaina Petrone

INVOICE

23745

DATE

8/2/23

PRESENTING CLINICAL SIGNS

History: 4 yo MN Beagle presented 2 days ago for decreased appetite and lethargy. Multiple peripheral lymph nodes severely enlarged. Cytology showed high grade lymphoma. CXR-tracheal bronchial lymphadenopathy

ULTRASONOGRAPHIC EXAMINATION OF THE ABDOMEN

Urinary System

Urinary bladder is adequately distended with anechoic contents. No masses, inflammatory changes, echogenic sediment or cystoliths are observed. The urinary bladder, trigone and visible pelvic urethra are normal in thickness with a smooth mucosal surface.

The prostate is unable to be well visualized in these images.

Left kidney is normal in size (5.0 cm), shape and echogenicity. It has smooth peripheral margination. There is a normal 1:3 cortex to medulla ratio with appropriate corticomedullary distinction. There is no evidence of pyelectasia, mineral or infarcts observed.

Right kidney is normal in size (4.97 cm), shape and echogenicity. It has smooth peripheral margination. There is a normal 1:3 cortex to medulla ratio with appropriate corticomedullary distinction. There is no evidence of pyelectasia, mineral or infarcts observed.

Adrenal Glands

Left adrenal gland is normal in size (0.49 cm at cranial pole and 0.53 cm at caudal pole), shape and overall architecture, echogenicity and echotexture. Visible surrounding vasculature appears normal.

Right adrenal gland is unable to be well visualized in these images.

Spleen

Spleen is generally normal in size and shape with a smooth capsular contour. Parenchyma is diffusely nodular in appearance characterized by small discrete hypoechoic nodules. Splenic vasculature appears normal.

Liver

Liver is subjectively enlarged (swollen contour). Mild parenchymal remodeling with diffusely mildly coarse architecture and increased portal markings is present. No focal nodules or masses are observed. Visible vasculature and biliary tree appear normal without distension or congestion.

Gallbladder is non-distended in size. The wall is smooth without visible thickening. Luminal contents are primarily anechoic. There is no evidence of cystic or common bile duct dilation.

Gastrointestinal

The visible stomach wall is normal in thickness and layering. The lumen of the stomach is mildly distended with very echogenic reverberation artifact from intraluminal gas. There is no evidence of obstruction, foreign material or infiltrative disease; however, complete visualization of far wall is partially inhibited by gas. Pyloric outflow tract appears patent.

The visible small intestines are normal in wall thickness and layering. Small intestinal motility appears adequate (1-3 contractions per min). The lumen of the small intestine is empty with no evidence of obstruction, foreign material or infiltrative disease.



PATIENT

The visible colon is normal in wall thickness and layering. Contents are consistent with normal formed feces and gas.

Toby Lobraccio

Pancreas

SPECIES

The observed pancreas appears appropriately isoechoic to surrounding omental fat. Visible capsule is smooth and normal in contour. Visible pancreatic parenchyma is homogenous and unremarkable. There is no visible pancreatic duct dilation. There is no evidence of active peripancreatic inflammation.

Canine

BREED

Free Abdomen

Beagle

There is no evidence of peritoneal effusion. Lymph nodes are diffusely enlarged with swollen irregular capsular contour and loss of normal length to width ratio (rounded in shape). Nodes are hypoechoic with loss of normal parenchymal detail. The most predominant lymph node enlargement is in the sublumbar area.

SEX

Neutered Male

ULTRASONOGRAPHIC FINDINGS

AGE

- Given this patients reported recent diagnosis of lymphoma, the intraabdominal lymphadenopathy, as well as the splenic +/- the liver changes, are all concerning for lymphoma. Tissue sampling would be necessary to confirm, however, other differentials are considered much less likely.

4

WEIGHT

INTERPRETATION OF THE FINDINGS & FURTHER RECOMMENDATIONS

35.8 Pounds

As is reportedly already in the works, consultation with a veterinary oncologist is recommended.

INTERPRETED BY

Beth Johnson, DVM
DACVIM

IMAGING PERFORMED BY

Elaina Petrone

HOSPITAL NAME

Long Branch AH

REFERRING VET

Elaina Petrone

INVOICE

23745

DATE

8/2/23

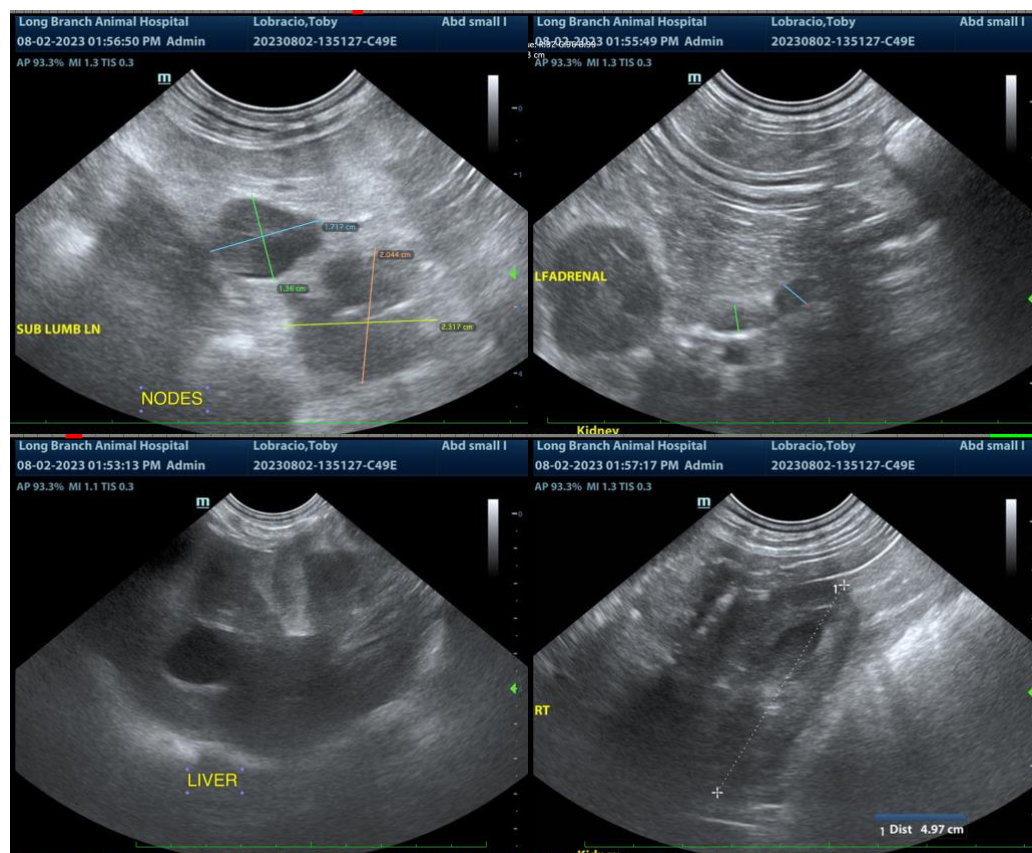



PATIENT

Toby Lobraccio

SPECIES

Canine

BREED

Beagle

SEX

Neutered Male

AGE

4

WEIGHT

35.8 Pounds

INTERPRETED BY

Beth Johnson, DVM
DACVIM

IMAGING PERFORMED BY

Elaina Petrone

HOSPITAL NAME

Long Branch AH

REFERRING VET

Elaina Petrone

INVOICE

23745

DATE

8/2/23

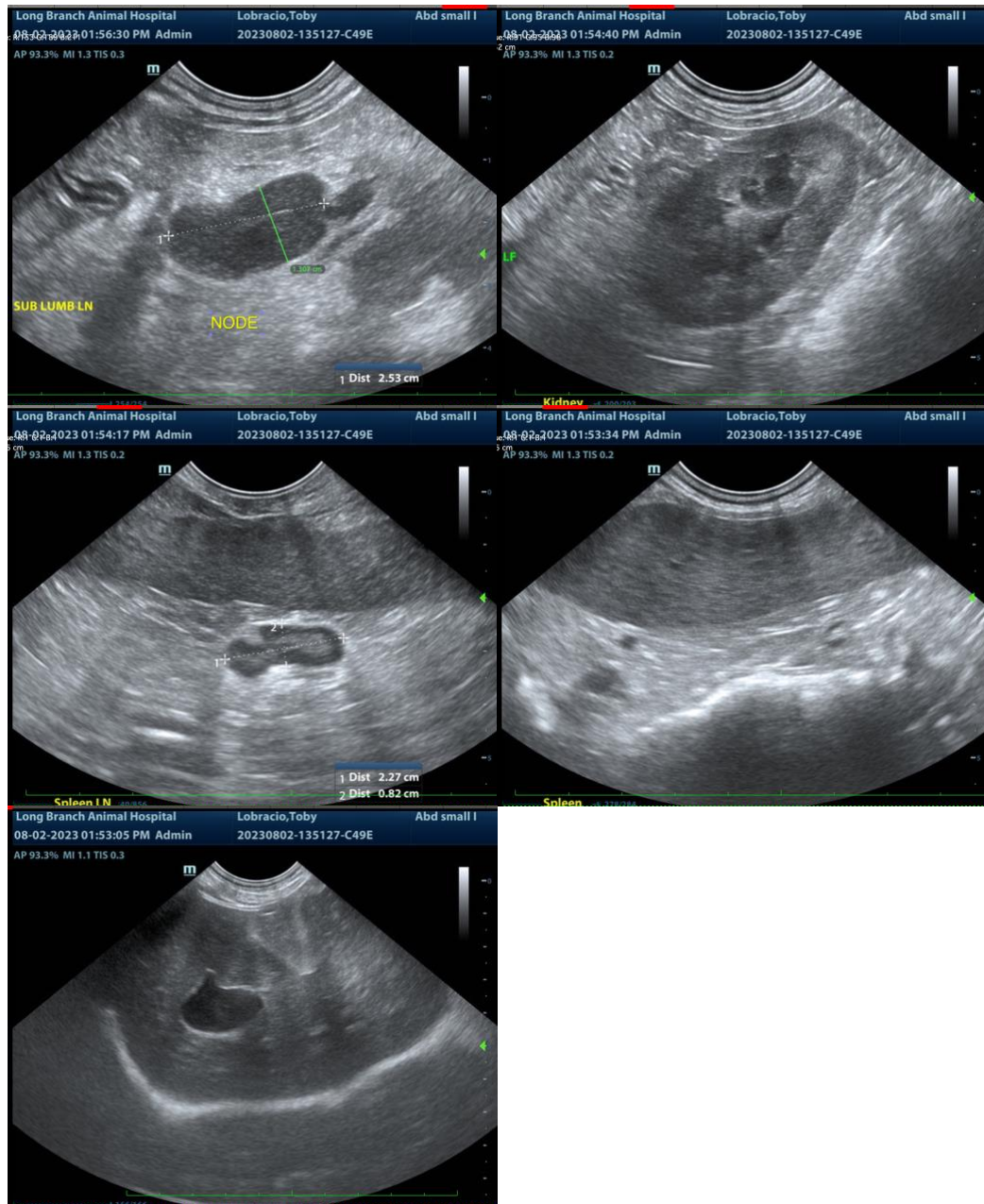

The information and recommendations provided are based on the images presented by the referring veterinarian. No evaluation can be communicated regarding pathology that was not visible in the image/video clips provided.

Thank you for this referral. If the clinical or image interpretation does not parallel your findings or if I can be of any further assistance please contact me.

Beth Johnson, DVM DACVIM

info@sonopath.com



PATIENT

Toby Lobraccio

SPECIES

Canine

BREED

Beagle

SEX

Neutered Male

AGE

4

WEIGHT

35.8 Pounds

INTERPRETED BY

Beth Johnson, DVM
DACVIM

**IMAGING
PERFORMED BY**

Elaina Petrone

HOSPITAL NAME

Long Branch AH

REFERRING VET

Elaina Petrone

INVOICE

23745

DATE

8/2/23