

**PATIENT PRESENTING CLINICAL SIGNS**

Brandy Ackland Patient has a history of urinary leaking - prior to OVH. Has continued even post OVH. Primary Question/Differential to Be Answered in This Exam Any abnormalities w/ ureters

**SPECIES ULTRASONOGRAPHIC EXAMINATION OF THE ABDOMEN**

Canine

**Urinary System**

BREED

Standard Poodle

The urinary bladder is moderately distended with anechoic contents. No masses, inflammatory changes, echogenic sediment or cystoliths are observed. The urinary bladder, trigone and visible pelvic urethra are normal in thickness with a smooth mucosal surface.

SEX

Spayed Female

The right kidney is normal in size (6.2 cm), shape and echogenicity. It has smooth peripheral margination. There is a normal 1:3 cortex to medulla ratio with appropriate corticomedullary distinction. There is no evidence of pyelectasia, mineral or infarcts observed.

AGE

5 Years

The left kidney is normal in size (7.32 cm), shape and echogenicity. It has smooth peripheral margination. There is a normal 1:3 cortex to medulla ratio with appropriate corticomedullary distinction. There is no evidence of pyelectasia, mineral or infarcts observed.

WEIGHT

60 Pounds

**Adrenal Glands**

Adrenal glands are small (flattened contour). Corticomedullary structure is unremarkable. Visible surrounding vasculature appears normal. The left adrenal gland measured 2.84 cm long x 0.44 cm at the cranial pole and 0.42 cm at the caudal pole. The right adrenal gland measured 2.67 cm long x 1.26 cm at the cranial pole and 0.77 cm at the caudal pole.

**INTERPRETED BY**

Beth Johnson, DVM  
DACVIM

**Spleen**

The spleen is subjectively normal in size with a normal smooth capsular contour. Parenchyma is appropriately finely textured and homogenous with normal echogenicity relative to surrounding tissue (hyperechoic to liver). No focal nodules or masses are observed. Splenic vasculature appears normal.

**IMAGING PERFORMED BY**

Jenna Walsh, CVT

**Liver**

The liver is subjectively normal in size with normal smooth curvilinear peripheral contour. Parenchyma is appropriately hypoechoic to the spleen in echogenicity and appropriately mildly coarse and homogenous in echotexture. No focal lesions are observed. Visible vasculature and biliary tree appear normal without distension or congestion.

**HOSPITAL NAME**

Paws AH

The gallbladder is non-distended in size. The wall is smooth without visible thickening. Luminal contents are primarily anechoic. There is no evidence of cystic or common bile duct dilation.

**REFERRING VET**

Dr. Johnson

**Gastrointestinal**

**INVOICE**

40086

The visible stomach wall is normal in thickness and layering. The lumen of the stomach is mildly distended with echogenic non-shadowing luminal contents and gas consistent with normal ingesta. There is no evidence of obstruction, foreign material or infiltrative disease. Pyloric outflow tract appears patent.

**DATE**

8/2/22

The visible small intestines are normal in wall thickness and layering (canine duodenum < 0.5 cm and feline duodenum < 0.4 cm; other < 0.3 cm). Small intestinal motility appears adequate (1-3 contractions



**PATIENT**

Brandy Ackland

**SPECIES**

Canine

**BREED**

Standard Poodle

**SEX**

Spayed Female

**AGE**

5 Years

**WEIGHT**

60 Pounds

**INTERPRETED BY**

Beth Johnson, DVM  
DACVIM

**IMAGING PERFORMED BY**

Jenna Walsh, CVT

**HOSPITAL NAME**

Paws AH

**REFERRING VET**

Dr. Johnson

**INVOICE**

40086

**DATE**

8/2/22

per min). The lumen of the small intestine is empty with no evidence of obstruction, foreign material or infiltrative disease.

The visible colon is normal in wall thickness (< 0.2 cm) and layering. Contents are consistent with normal formed feces and gas.

**Pancreas**

The pancreatic parenchyma is appropriately isoechoic to surrounding tissue. Visible capsule is smooth and normal in contour. There is no visible pancreatic duct dilation. There is no evidence of active peripancreatic inflammation.

**Free Abdomen**

There is no evidence of free peritoneal effusion noted in these images.

There is no apparent lymphadenopathy noted in these images.

**ULTRASONOGRAPHIC FINDINGS**

- **Flat adrenal glands** – This can be a normal patient variant and/or a sign of exogenous cortisol administration. If exogenous steroids are not being administered, hypoadrenocorticism (either relative or absolute) should be considered.
- Otherwise, normal/unremarkable abdomen without any evidence of anatomical abnormality to explain the urinary incontinence. Ectopic ureters cannot be ruled out definitively, but there is no evidence of one in these images.

**INTERPRETATION OF THE FINDINGS & FURTHER RECOMMENDATIONS**

Recommendations include CBC/Chem panel, electrolytes (if not recently evaluated) as well as a urinalysis and, if indicated based on urinalysis results, urine culture are recommended. If protein is present in an otherwise quiet sediment, protein quantification with a urine protein to creatinine ration is recommended.

If an underlying cause such as a urinary tract infection, polyuria/polydipsia, etc. is not discovered that may help explain the urinary incontinence, advanced imaging may be considered in the form of an abdominal CT scan to more definitively rule out ectopic ureters and/or other anatomical abnormalities not visible in these images, followed ultimately by neurologic evaluation to rule out neurologic disease, etc. that may be contributing to detrusor urethral dyssynergy versus other.

A baseline cortisol is recommended. If baseline cortisol is less than 2, a full ACTH stimulation test is recommended to rule out hypoadrenocorticism.

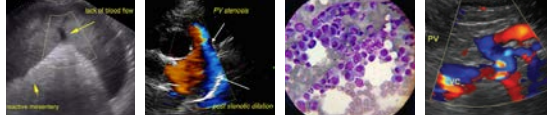

**PATIENT**

Brandy Ackland

**SPECIES**

Canine

**BREED**

Standard Poodle

**SEX**

Spayed Female

**AGE**

5 Years

**WEIGHT**

60 Pounds

**INTERPRETED BY**

Beth Johnson, DVM  
DACVIM

**IMAGING PERFORMED BY**

Jenna Walsh, CVT

**HOSPITAL NAME**

Paws AH

**REFERRING VET**

Dr. Johnson

**INVOICE**

40086

**DATE**

8/2/22

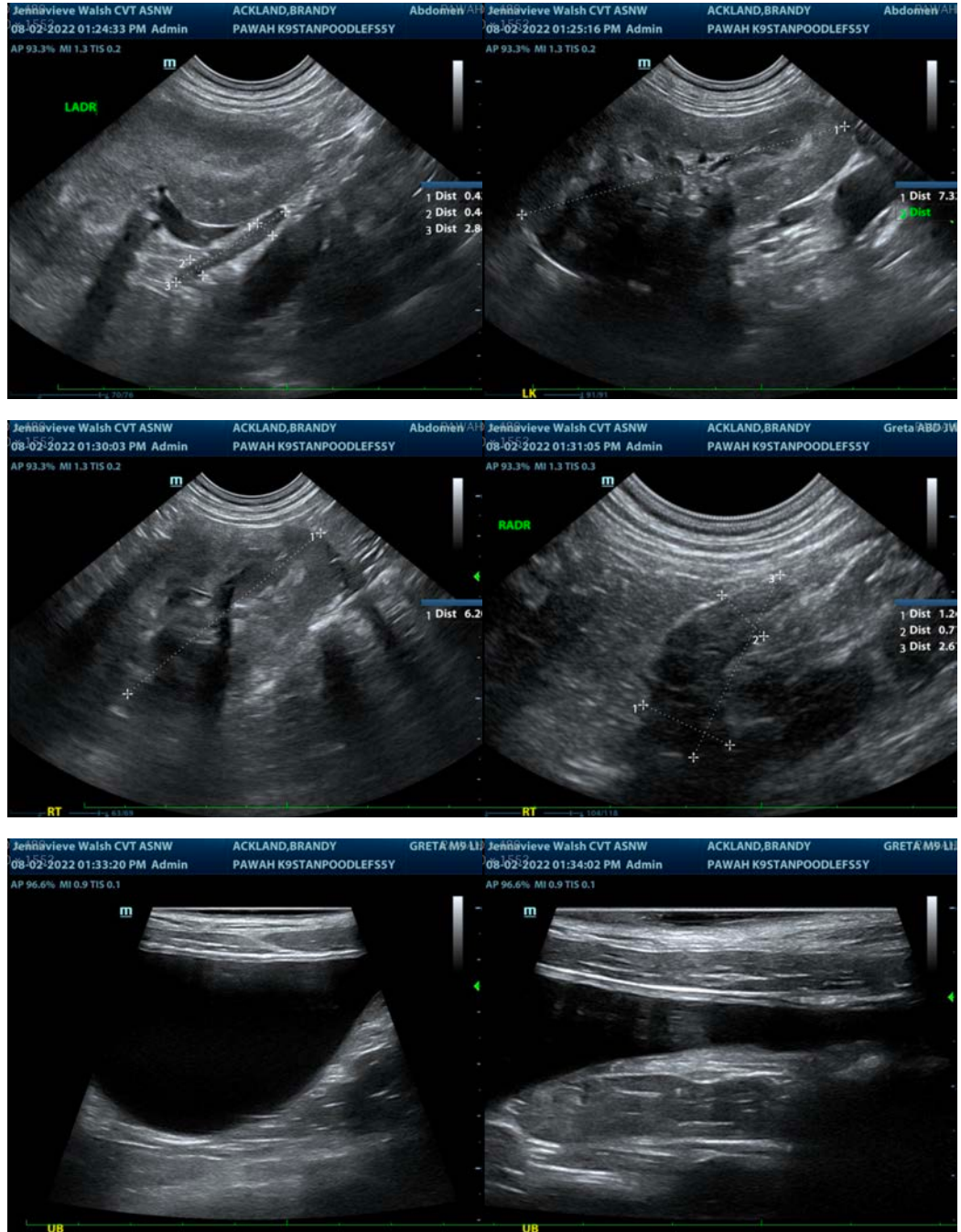



**PATIENT**

Brandy Ackland

The information and recommendations provided are based on the images presented by the referring veterinarian/sonographer. No evaluation can be communicated regarding pathology that was not visible in the image/video clips provided.

**SPECIES**

Canine

Thank you for this referral. If the clinical or image interpretation does not parallel your findings or if I can be of any further assistance please contact me.

**BREED**

Standard Poodle

**Beth Johnson, DVM, DACVIM**  
Beth.Johnson@sonopath.com

**SEX**

Spayed Female

**AGE**

5 Years

**WEIGHT**

60 Pounds

**INTERPRETED BY**

Beth Johnson, DVM  
DACVIM

**IMAGING  
PERFORMED BY**

Jenna Walsh, CVT

**HOSPITAL NAME**

Paws AH

**REFERRING VET**

Dr. Johnson

**INVOICE**

40086

**DATE**

8/2/22