



PATIENT PRESENTING CLINICAL SIGNS

Bailey Ramos

SPECIES

Canine

BREED

Beagle x Pit

SEX

Spayed Female

AGE

11.5 Years

WEIGHT

57 Pounds

INTERPRETED BY

Beth Johnson, DVM
DACVIM

IMAGING PERFORMED BY

Dr. Meghan Myers

HOSPITAL NAME

Hershire AH

REFERRING VET

Dr. Erika Gallisdorfer

INVOICE

44722

DATE

8/16/23

Seen as new patient 6/2022 no previous bloodwork history - Nov 2022 bloodwork done due to CCL injury and started on galliprant - had been on galliprant for 2 months ALP 1397 (5-160) - u/a was recommended though at that time UTI was diagnosed so unable to fully evaluate spgr and protein. UTI took at least 4 weeks to resolve and then owner traveled so lost to follow up until March 2023 - u/a UPC 2.3, spgr 1.015 neg sediment, ALP 1740; April 2023 LDDS test performed and not supportive of Cushings; BP at this time revealed hypertension and rec started on 15mg enalapril BID - owner inconsistent on enalapril use that haven't been able to recheck response of enalapril on UPC or BP; Bloodwork recheck June 2023 ALP 1525, Aug 2023 2949 - restarted consistent enalapril use, still on galliprant, cytopoint as needed

ULTRASONOGRAPHIC EXAMINATION OF THE ABDOMEN

Urinary System

Urinary bladder is only mildly distended. Visible contents are anechoic. Urinary bladder wall is unable to be fully assessed for pathology without further distension. No visible masses or cystoliths are observed. The trigone and visible pelvic urethra are normal thickness with a smooth mucosal surface. If there are urinary signs and/or concern for urinary bladder pathology, reassessment after complete filling is recommended.

The right kidney is normal in size (6.53 cm), shape and echogenicity. It has smooth peripheral margination. There is a normal 1:3 cortex to medulla ratio with appropriate corticomedullary distinction. There is no evidence of pyelectasia, mineral or infarcts observed.

The left kidney is normal in size (7.21 cm), shape and echogenicity. It has smooth peripheral margination. There is a normal 1:3 cortex to medulla ratio with appropriate corticomedullary distinction. There is no evidence of pyelectasia, mineral or infarcts observed.

Adrenal Glands

The right adrenal gland is normal in size (0.83 cm at the cranial pole and 0.46 cm at the caudal pole), shape and contour. Corticomedullary structure is unremarkable. Visible surrounding vasculature appears normal.

The left adrenal gland is normal in size (0.50 cm at the cranial pole and 0.58 cm at the caudal pole), shape and contour. Corticomedullary structure is unremarkable. Visible surrounding vasculature appears normal.

Spleen

Spleen is subjectively normal in size with a normal smooth capsular contour. Parenchyma is appropriately finely textured and homogenous with normal echogenicity relative to surrounding tissue (hyperechoic to liver). Multifocal well-demarcated hyperechoic homogenous nodules are noted. Splenic vasculature appears normal.

Liver

Liver is subjectively enlarged with mildly irregular margins. Parenchyma is markedly heterogenous characterized by multiple poorly defined hypoechoic nodules within otherwise hyperechoic liver parenchyma. Visible vasculature and biliary tree appear normal without distension or congestion.



PATIENT

Bailey Ramos

The gallbladder is non-distended in size. The wall is smooth without visible thickening. Luminal contents are primarily anechoic. There is no evidence of cystic or common bile duct dilation.

SPECIES

Canine

Gastrointestinal

The visible stomach wall is normal in thickness and layering. The lumen of the stomach is mildly distended with echogenic non-shadowing luminal contents and gas consistent with normal ingesta. There is no evidence of obstruction, foreign material or infiltrative disease. Pyloric outflow tract appears patent.

BREED

Beagle x Pit

The visible small intestines are normal in wall thickness and layering (canine duodenum < 0.5 cm and feline duodenum < 0.4 cm; other < 0.3 cm). Small intestinal motility appears adequate (1-3 contractions per min). The lumen of the small intestine is empty with no evidence of obstruction, foreign material or infiltrative disease.

SEX

Spayed Female

The visible colon is normal in wall thickness (< 0.2 cm) and layering. Contents are consistent with normal formed feces and gas.

AGE

11.5 Years

Pancreas

The pancreatic parenchyma is appropriately isoechoic to surrounding tissue. Visible capsule is smooth and normal in contour. There is no visible pancreatic duct dilation. There is no evidence of active peripancreatic inflammation.

WEIGHT

57 Pounds

Free Abdomen

INTERPRETED BY

Beth Johnson, DVM
DACVIM

There is no evidence of free peritoneal effusion noted in these images.

There is no apparent lymphadenopathy noted in these images.

IMAGING PERFORMED BY

Dr. Meghan Myers

PRIMARY FINDINGS

- Markedly heterogeneous (almost nodular) liver – These changes are most consistent with benign processes such as nodular hyperplasia, steroid (vacuolar) hepatopathy, extramedullary hematopoiesis or possibly chronic inflammatory disease and less commonly infiltrative round cell or metastatic neoplasia.

HOSPITAL NAME

Hershire AH

SECONDARY FINDINGS

- Hyperechoic splenic nodules – most consistent with benign myelolipomas. Other differentials such as fibrosis or calcification caused by old hematomas or infarcts, chronic inflammation, granulomatous disease or metastatic disease cannot be ruled out, but are considered less likely.

REFERRING VET

Dr. Erika Gallisdorfer

INTERPRETATION OF THE FINDINGS & FURTHER RECOMMENDATIONS

INVOICE

44722

Differentials for ALP are vast and non-specific. Differentials include, but are not limited to, benign nodular hyperplasia which occurs in 70% of older dogs and often does not result in an abnormal ultrasound, reactive or idiopathic/vacuolar hepatopathy, cholestasis and/or hyperadrenocorticism as well as many chronic non-hepatobiliary diseases such as chronic infections/inflammation from dental disease, IBD, neoplasia, hyperlipidemia, hypothyroidism, chronic pancreatitis, chronic stress, etc.

DATE

8/16/23

There is no ultrasonographic evidence of cholestasis. Adrenocortical testing such as a low dose dexamethasone suppression test could be considered if clinical signs of hyperadrenocorticism are present. Ursodiol could be considered if gallbladder sludge is noted. A fine needle aspirate of the liver



PATIENT

Bailey Ramos

could be considered if patient's coagulation status is appropriate. Otherwise, recommendations include addressing any other concurrent disease and monitoring. If values are progressive, recheck imaging is recommended.

SPECIES

Canine

Specifically for this patient, given the marked heterogeneity of the liver, a fine needle aspirate of the liver is recommended if patient's coagulation status is appropriate.

BREED

Beagle x Pit

Additionally, while there is no visible evidence of hyperadrenocorticism ultrasonographically, normal adrenal glands do not rule out hyperadrenocorticism. Therefore, if clinical signs are present (i.e., PU/PD, polyphagia, panting, etc.), a recheck low-dose Dexamethasone suppression test could be considered 4-6 months following the previous one.

SEX

Spayed Female

Otherwise, continued medical management of this patient's hypertension and protein losing nephropathy is recommended until when/if clinical signs change.

AGE

11.5 Years

WEIGHT

57 Pounds

INTERPRETED BY

Beth Johnson, DVM
DACVIM

IMAGING PERFORMED BY

Dr. Meghan Myers

HOSPITAL NAME

Hershire AH

REFERRING VET

Dr. Erika Gallisdorfer

INVOICE

44722

DATE

8/16/23

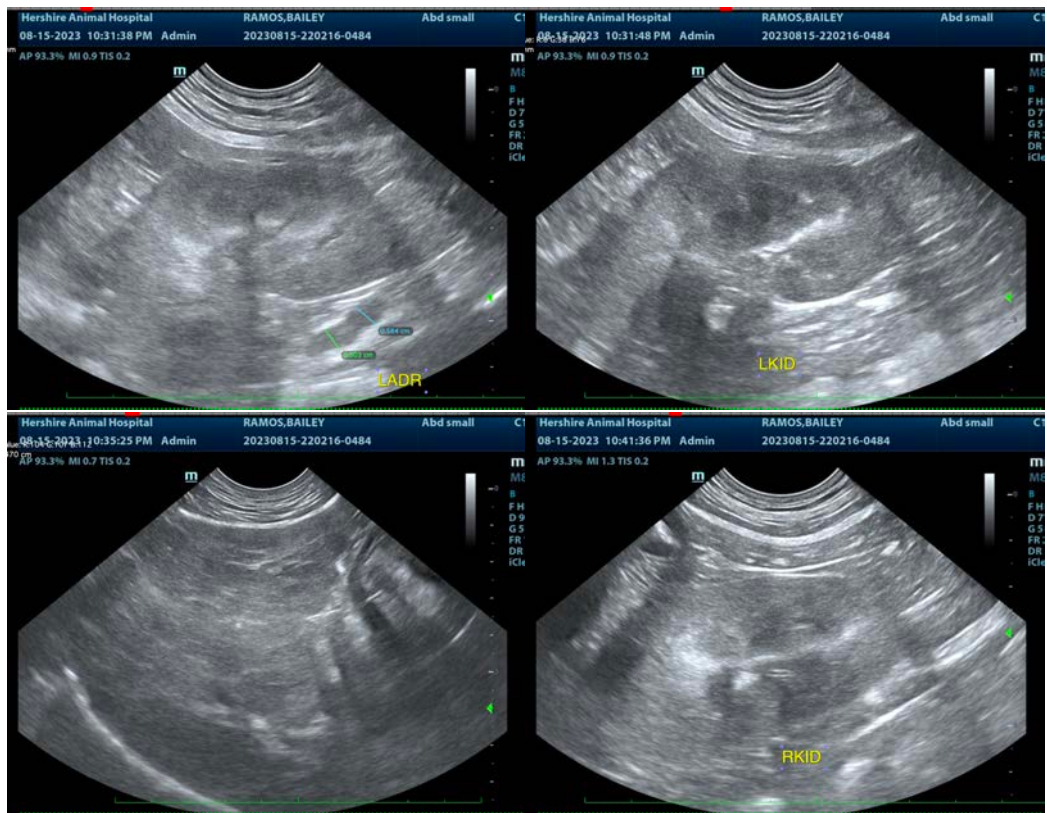



PATIENT

Bailey Ramos

SPECIES

Canine

BREED

Beagle x Pit

SEX

Spayed Female

AGE

11.5 Years

WEIGHT

57 Pounds

INTERPRETED BY

Beth Johnson, DVM
DACVIM

IMAGING PERFORMED BY

Dr. Meghan Myers

HOSPITAL NAME

Hershire AH

REFERRING VET

Dr. Erika Gallisdorfer

INVOICE

44722

DATE

8/16/23

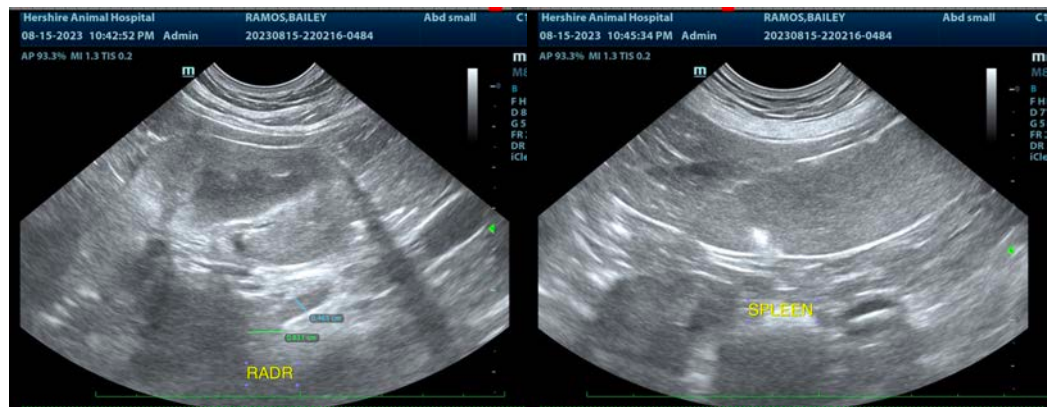

The information and recommendations provided are based on the images presented by the referring veterinarian/sonographer. No evaluation can be communicated regarding pathology that was not visible in the image/video clips provided.

Thank you for this referral. If the clinical or image interpretation does not parallel your findings or if I can be of any further assistance please contact me.

Beth Johnson, DVM, DACVIM
info@sonopath.com