



PATIENT

Simba Bush

PRESENTING CLINICAL SIGNS

This is my personal dog - historic osteoarthritic disease but otherwise healthy. Mass associated with right anal gland found incidentally.

SPECIES

Canine

Abnormal PE/Chem/CBC/UA Results: 1.5 inch firm mass associated with right anal gland, FNA cytology pending. Previous blood work WNL (feb this year), cbc/chem/t4 pending

BREED

Mixed

ULTRASONOGRAPHIC EXAMINATION OF THE ABDOMEN

Urinary System

The urinary bladder is moderately distended with anechoic contents. No masses, inflammatory changes, echogenic sediment or cystoliths are observed. The urinary bladder, trigone and visible pelvic urethra are normal in thickness with a smooth mucosal surface.

SEX

Neutered Male

Prostate is normal in size, echotexture and echogenicity for a neutered male.

AGE

9 Years

The right kidney is normal in size (7.3 cm), shape and echogenicity. It has smooth peripheral margination. There is a normal 1:3 cortex to medulla ratio with appropriate corticomedullary distinction. There is no evidence of pyelectasia, mineral or infarcts observed.

WEIGHT

74 Pounds

The left kidney is normal in size (5.8 cm), shape and echogenicity. It has smooth peripheral margination. There is a normal 1:3 cortex to medulla ratio with appropriate corticomedullary distinction. There is no evidence of pyelectasia, mineral or infarcts observed.

Adrenal Glands

The right adrenal gland is unable to be well visualized in these images.

INTERPRETED BY

Beth Johnson, DVM
DACVIM

The left adrenal gland is normal in size (2.0 cm long x 0.46 cm at the cranial pole and 0.50 cm at the caudal pole), shape and contour. Corticomedullary structure is unremarkable. Visible surrounding vasculature appears normal.

Spleen

IMAGING PERFORMED BY

Dr. Susanne Bush

Spleen is mildly subjective increased in size with a normal shape and a smooth capsular contour. Parenchyma is diffusely nodular in appearance characterized by small discrete hypoechoic nodules. Splenic vasculature appears normal.

HOSPITAL NAME

Great Miami VC

Liver

The liver is subjectively normal in size with normal smooth curvilinear peripheral contour. Parenchyma is appropriately hypoechoic to the spleen in echogenicity and appropriately mildly coarse and homogenous in echotexture. No focal lesions are observed. Visible vasculature and biliary tree appear normal without distension or congestion.

REFERRING VET

Dr. Susanne Bush

Gallbladder is moderately distended with anechoic bile as well as suspended and gravity dependent echogenic debris. The wall is smooth without visible thickening. There is no evidence of cystic or CBD dilation. There is no evidence of effusion or inflammation.

INVOICE

40503

Gastrointestinal

DATE

8/16/22

The stomach wall is normal in thickness (canine < 0.5 cm and feline < 0.4 cm) and layering. The lumen of the stomach is empty with no evidence of obstruction, foreign material or infiltrative disease. Pyloric outflow tract appears patent.



PATIENT

Simba Bush

The visible small intestines are normal in wall thickness and layering (canine duodenum < 0.5 cm and feline duodenum < 0.4 cm; other < 0.3 cm). Small intestinal motility appears adequate (1-3 contractions per min). The lumen of the small intestine is empty with no evidence of obstruction, foreign material or infiltrative disease.

SPECIES

Canine

The visible colon is normal in wall thickness (< 0.2 cm) and layering. Contents are consistent with normal formed feces and gas.

Pancreas

BREED

Mixed

The pancreatic parenchyma is appropriately isoechoic to surrounding tissue. Visible capsule is smooth and normal in contour. There is no visible pancreatic duct dilation. There is no evidence of active peripancreatic inflammation.

SEX

Neutered Male

Free Abdomen

There is no evidence of free peritoneal effusion noted in these images.

There is no apparent lymphadenopathy noted in these images.

AGE

9 Years

There is a 1.5 cm x 2.0 cm hypoechoic (with a slightly hyperechoic center) nodule in the area of the anal gland, as reported historically.

PRIMARY FINDINGS

WEIGHT

74 Pounds

- **Splenic micronodular hyperplasia pattern** – This nodular change is often associated with benign aging nodular hyperplasia. Infiltrative neoplasia, however, including both early hemangiosarcoma as well as round cell neoplasia cannot be ruled out.
- Anal gland nodule as reported historically

INTERPRETED BY

Beth Johnson, DVM
DACVIM

SECONDARY FINDINGS

- **Gallbladder debris** - Cholecystic debris is of unknown clinical significance. It can be seen with biliary stasis from fasting or illness. Cholecystic debris is not necessarily related to hepatobiliary disease. Echogenic bile is most commonly an incidental finding in dogs and should be interpreted in combination with clinical signs such as nausea, inappetence, cranial abdominal discomfort and/or laboratory changes such as increased ALP and/or increased Tbili.

IMAGING PERFORMED BY

Dr. Susanne Bush

INTERPRETATION OF THE FINDINGS & FURTHER RECOMMENDATIONS

HOSPITAL NAME

Great Miami VC

There is no ultrasonographic evidence of metastatic disease in the form of lymphadenopathy, etc. from the anal gland nodule/mass. Metastatic disease to the spleen without affecting the medial iliac lymph nodes is highly unlikely, and the splenic changes trend towards the benign. However, a fine needle aspirate of the spleen is recommended if patient's coagulation status is appropriate.

REFERRING VET

Dr. Susanne Bush

Three view thoracic radiographs are recommended for further assessment of cardio-pulmonary status as well as to further evaluate for any evidence of metastatic disease, if not recently evaluated.

INVOICE

Ultimately, surgical removal of the anal gland mass is recommended.

40503

DATE

8/16/22



PATIENT

Simba Bush

SPECIES

Canine

BREED

Mixed



SEX

Neutered Male

AGE

9 Years

WEIGHT

74 Pounds

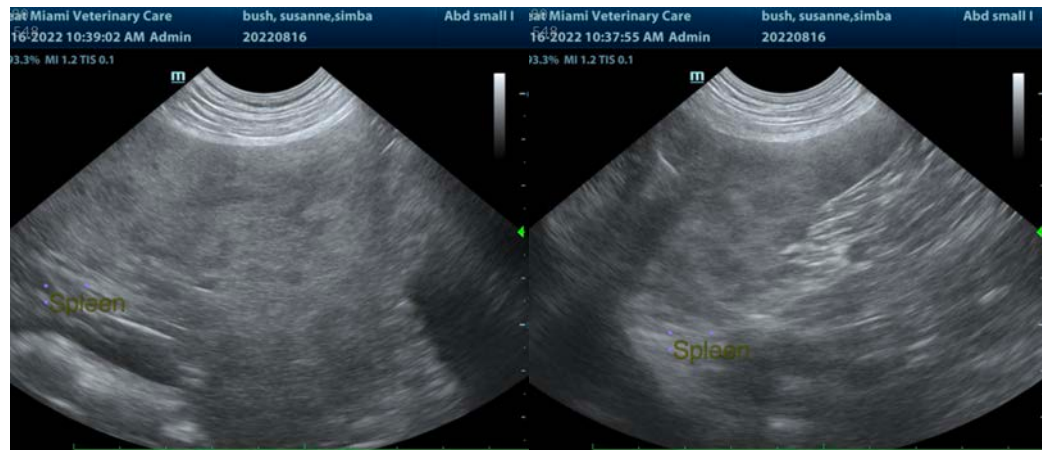

INTERPRETED BY

Beth Johnson, DVM
DACVIM

IMAGING PERFORMED BY

Dr. Susanne Bush

HOSPITAL NAME

Great Miami VC

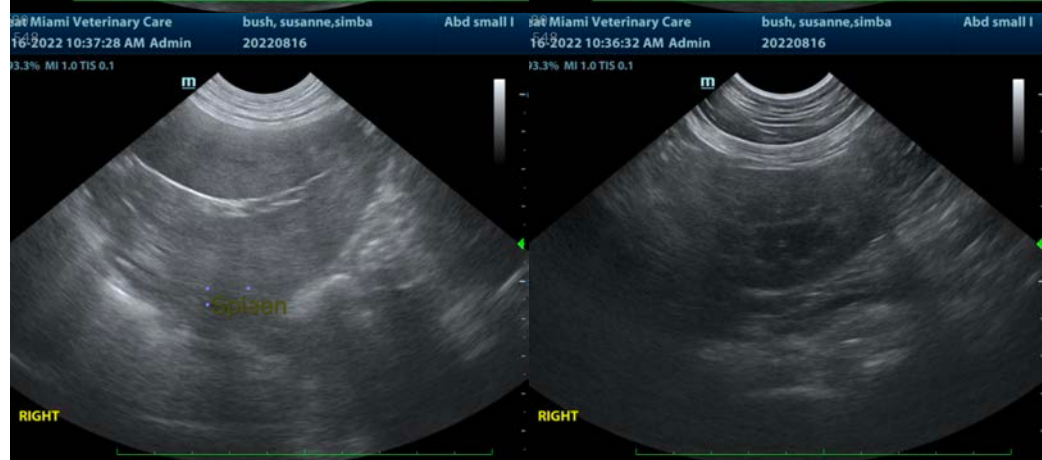

REFERRING VET

Dr. Susanne Bush

INVOICE

40503

DATE

8/16/22



PATIENT

Simba Bush

SPECIES

Canine

BREED

Mixed

SEX

Neutered Male

AGE

9 Years

WEIGHT

74 Pounds

INTERPRETED BY

Beth Johnson, DVM
DACVIM

IMAGING PERFORMED BY

Dr. Susanne Bush

HOSPITAL NAME

Great Miami VC

REFERRING VET

Dr. Susanne Bush

INVOICE

40503

DATE

8/16/22

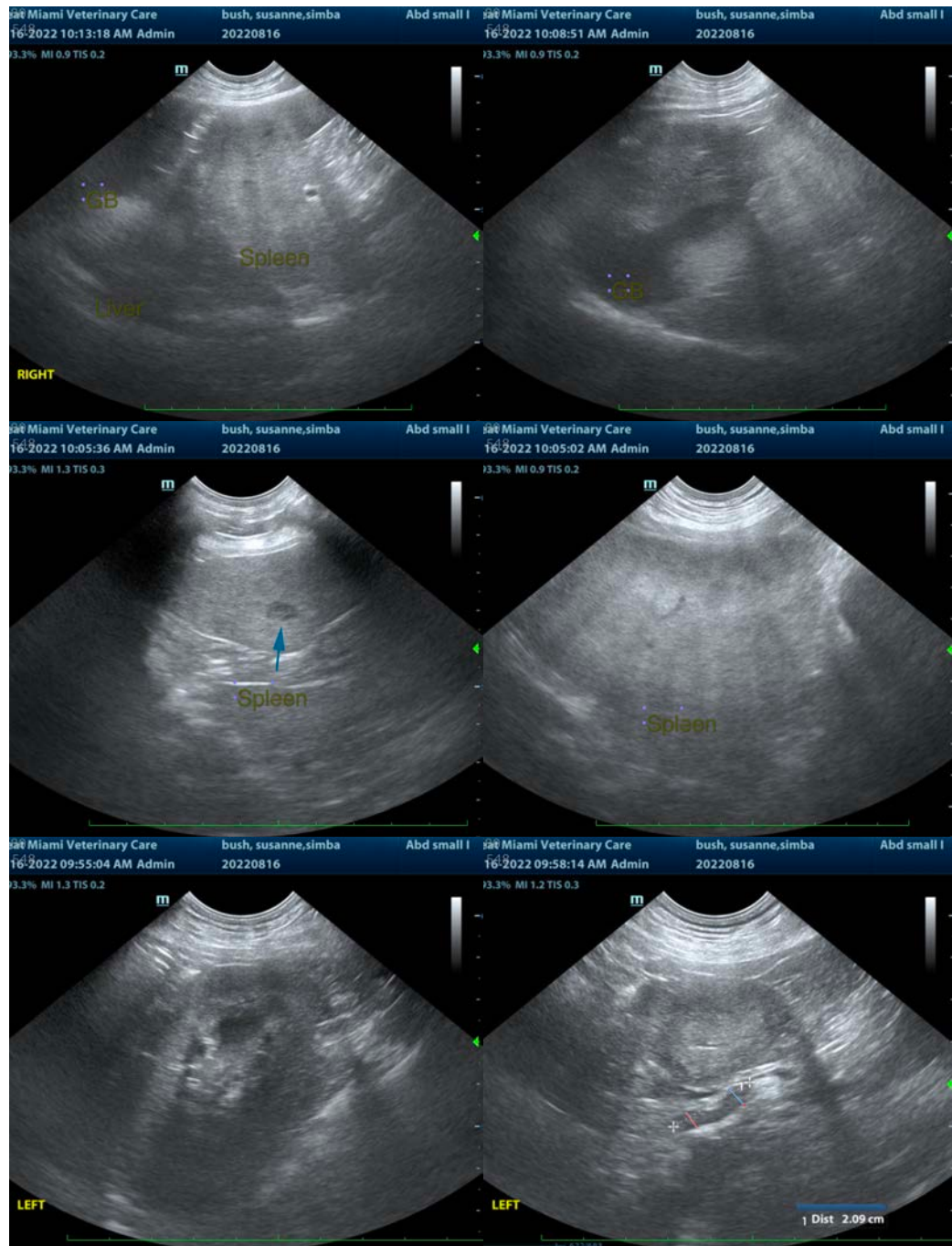

The information and recommendations provided are based on the images presented by the referring veterinarian/sonographer. No evaluation can be communicated regarding pathology that was not visible in the image/video clips provided.

Thank you for this referral. If the clinical or image interpretation does not parallel your findings or if I can be of any further assistance please contact me.

Beth Johnson, DVM, DACVIM
Beth.Johnson@sonopath.com