



PATIENT

Pita Tolleson

SPECIES

Canine

BREED

Poodle

SEX

Neutered Male

AGE

6 Years

WEIGHT

16.8 Pounds

INTERPRETED BY

Beth Johnson, DVM
DACVIM

IMAGING PERFORMED BY

Harold Mike Beard

HOSPITAL NAME

Animal Care VC

REFERRING VET

Harold Mike Beard

INVOICE

23955

DATE

8/15/23

PRESENTING CLINICAL SIGNS

History: Left adrenal is enlarged compared to right. Previous AUS read by Dr. Lindquist, 7/11/23.

Abnormal PE/Chem/CBC/UA Results: Increased glucose, SAP and GGT. Low Dose Dex Suppression is consistent with Cushing's Dz. UA - glucosuria, chronic proteinuria.

ULTRASONOGRAPHIC EXAMINATION OF THE ABDOMEN

Urinary System

Urinary bladder is adequately distended. It has a normal uniform wall thickness. Contents include primarily anechoic fluid with occasional echogenic non-shadowing debris, most consistent with exfoliated cells, mucous and/or small blood clots. Both sterile inflammation as well as urinary tract infection can also present with echogenic debris. No masses or cystoliths are observed. The trigone and visible pelvic urethra are normal in thickness with a smooth mucosal surface.

Prostate (neutered) is normal in size, echotexture and echogenicity for a neutered male. A discrete hyperechoic nodule was noted in the left lateral lobe of the prostate.

Left kidney is normal in size (4.99 cm), shape and echogenicity. It has smooth peripheral margination. There is a normal 1:3 cortex to medulla ratio with appropriate corticomedullary distinction. There is no evidence of pyelectasia, mineral or infarcts observed.

Right kidney is normal in size (5.63 cm), shape and echogenicity. It has smooth peripheral margination. There is a normal 1:3 cortex to medulla ratio with appropriate corticomedullary distinction. There is no evidence of pyelectasia, mineral or infarcts observed.

Adrenal Glands

Left adrenal gland is normal in size (0.49 cm at cranial pole and 0.52 cm at caudal pole), shape and overall architecture, echogenicity and echotexture. Visible surrounding vasculature appears normal.

Right adrenal gland is normal in size (1.1 cm at cranial pole and 0.67 cm at caudal pole), shape and overall architecture, echogenicity and echotexture. Visible surrounding vasculature appears normal.

Spleen

Spleen is subjectively normal in size with a normal smooth capsular contour. Parenchyma is appropriately finely textured and homogenous with normal echogenicity relative to surrounding tissue (hyperechoic to liver). No focal nodules or masses are observed. Splenic vasculature appears normal.

Liver

Liver is subjectively enlarged (swollen contour) without disruption of architecture. It has a normal homogenous echotexture. Parenchyma is diffusely hyperechoic characterized by less prominent than normal portal vein walls and increased echogenicity relative to the spleen and falciform fat. No focal lesions are observed. Visible vasculature and biliary tree appear normal without distension or congestion.

Gallbladder is non-distended in size. The wall is smooth without visible thickening. Luminal contents are primarily anechoic. There is no evidence of cystic or common bile duct dilation.

Gastrointestinal



PATIENT

Pita Tolleson

The visible stomach wall is normal in thickness and layering. The lumen of the stomach is mildly distended with echogenic non-shadowing luminal contents and gas consistent with normal ingesta. There is no evidence of obstruction, foreign material or infiltrative disease. Pyloric outflow tract appears patent.

SPECIES

Canine

The visible small intestines are normal in wall thickness and layering. Small intestinal motility appears adequate (1-3 contractions per min). The lumen of the small intestine is empty with no evidence of obstruction, foreign material or infiltrative disease.

BREED

Poodle

The visible colon is normal in wall thickness and layering. Contents are consistent with normal formed feces and gas.

Pancreas

SEX

Neutered Male

The area of the pancreas contains irregular hyperechoic pancreatic remodeling. These changes are most appreciated in the body and right limb of the pancreas.

Free Abdomen

AGE

6 Years

There is no evidence of peritoneal effusion. There is no apparent lymphadenopathy.

ULTRASONOGRAPHIC FINDINGS

WEIGHT

16.8 Pounds

- Hyperechoic hepatomegaly – This appearance is non-specific and most consistent with a benign steroid (endocrine) or vacuolar hepatopathy or reactive or idiopathic hepatopathy. Inflammatory and/or infiltrative disease (such as round cell neoplasia) are also possible, but considered less likely.

INTERPRETED BY

Beth Johnson, DVM
DACVIM

- Hyperechoic pancreas – This finding is suggestive of pancreatic fibrosis, possibly secondary to chronic pancreatitis. A TLI is recommended to rule out exocrine pancreatic insufficiency (EPI), especially if clinical signs (weight loss, diarrhea, etc.) are present.

- Urinary bladder debris

IMAGING PERFORMED BY

Harold Mike Beard

- The prostatic nodule is static in appearance and most likely a benign process. Infiltrative neoplasia cannot be ruled out, but is considered less likely.

INTERPRETATION OF THE FINDINGS & FURTHER RECOMMENDATIONS

HOSPITAL NAME

Animal Care VC

Recommendations for this patient depend largely on patients clinical signs or any changes from the previous ultrasound, etc.

REFERRING VET

Harold Mike Beard

Having said that, given the normal appearing adrenal glands, while hyperadrenocorticism cannot be ruled out, based on normal appearing adrenal glands, there is some concern that this patients reported diabetes could be resulting in whatever clinical picture is being further evaluated at this time and a LDDS test could be a false positive.

INVOICE

23955

Therefore, treatment of hyperadrenocorticism should be pursued cautiously and consultation with a veterinary internist could potentially be considered.

DATE

8/15/23



PATIENT

Pita Tolleson

SPECIES

Canine

BREED

Poodle

SEX

Neutered Male

AGE

6 Years

WEIGHT

16.8 Pounds

INTERPRETED BY

Beth Johnson, DVM
DACVIM

IMAGING PERFORMED BY

Harold Mike Beard

HOSPITAL NAME

Animal Care VC

REFERRING VET

Harold Mike Beard

INVOICE

23955

DATE

8/15/23

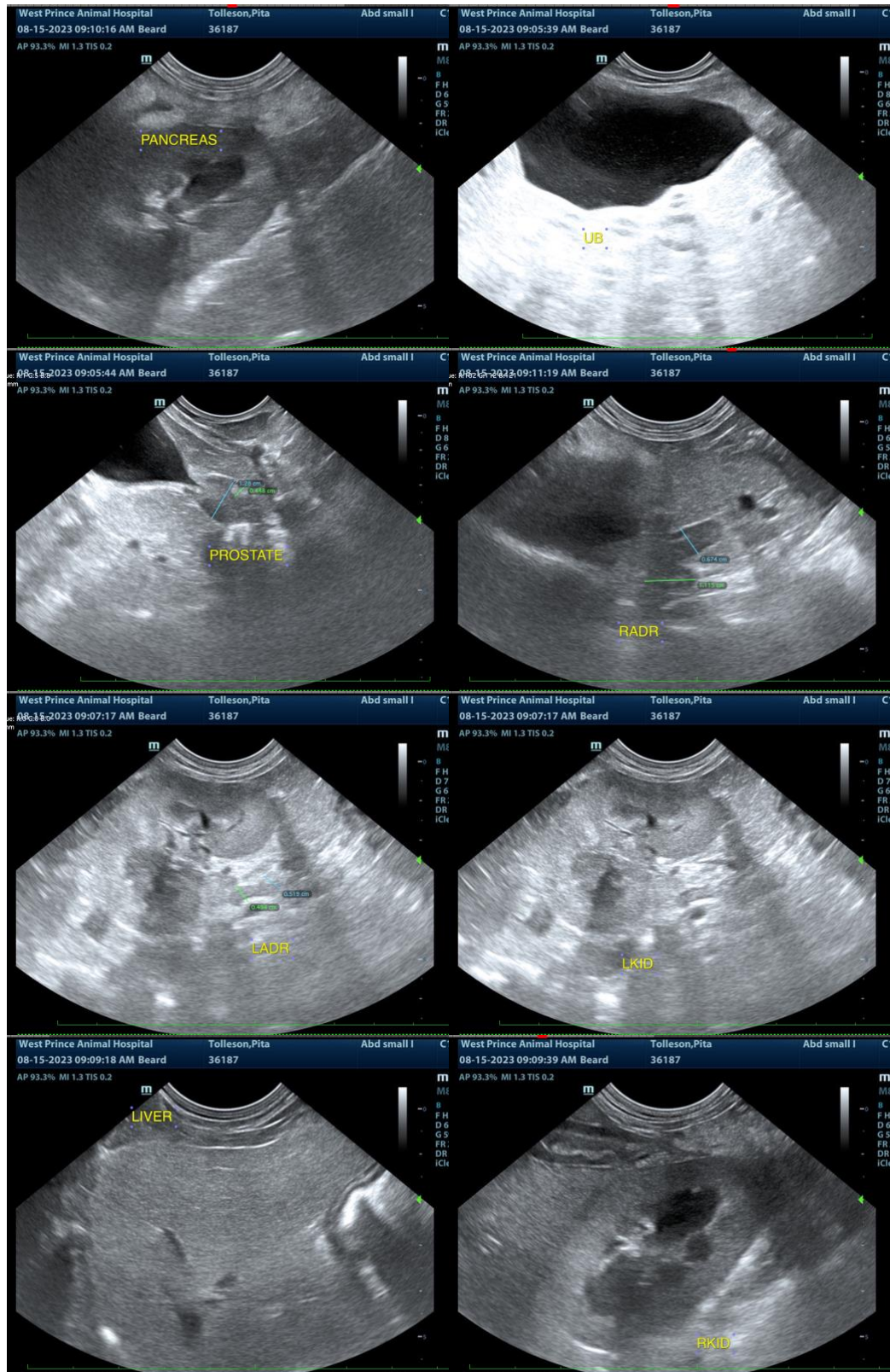

The information and recommendations provided are based on the images presented by the



PATIENT

Pita Tolleson

referring veterinarian. No evaluation can be communicated regarding pathology that was not visible in the image/video clips provided.

SPECIES

Canine

Thank you for this referral. If the clinical or image interpretation does not parallel your findings or if I can be of any further assistance please contact me.

BREED

Poodle

Beth Johnson, DVM DACVIM

info@sonopath.com

SEX

Neutered Male

AGE

6 Years

WEIGHT

16.8 Pounds

INTERPRETED BY

Beth Johnson, DVM
DACVIM

IMAGING PERFORMED BY

Harold Mike Beard

HOSPITAL NAME

Animal Care VC

REFERRING VET

Harold Mike Beard

INVOICE

23955

DATE

8/15/23