

PATIENT PRESENTING CLINICAL SIGNS

Penelope Rogers
Dx'd 1 1/2 yr. ago with Cushing's Dz. Has a seizure disorder, well controlled with Phenobarbital since 2018. PU/PD. On Phenobarb, Vetoryl and Denamarin.

SPECIES

Canine

BREED

Border Collie Mix

Abnormal PE/Chem/CBC/UA Results: Excessive panting. Blood pressure 140 mmHg. UA low spg, otherwise WNL. CBC normal. Chemistry Alk Phos and Glucose elevated.

ULTRASONOGRAPHIC EXAMINATION OF THE ABDOMEN

SEX

Urinary System

Spayed Female

Urinary bladder is adequately distended. It has a normal uniform wall thickness. Contents include primarily anechoic fluid with occasional echogenic non-shadowing debris, most consistent with exfoliated cells, mucous and/or small blood clots. Both sterile inflammation as well as urinary tract infection can also present with echogenic debris. No masses or cystoliths are observed. The trigone and visible pelvic urethra are normal in thickness with a smooth mucosal surface.

AGE

8yr

The right kidney is normal in size (5.61 cm), shape and echogenicity. It has smooth peripheral margination. There is a normal 1:3 cortex to medulla ratio with appropriate corticomedullary distinction. There is no evidence of pyelectasia, mineral or infarcts observed.

WEIGHT

52.5 lbs.

The left kidney is normal in size (5.34 cm), shape and echogenicity. It has smooth peripheral margination. There is a normal 1:3 cortex to medulla ratio with appropriate corticomedullary distinction. There is no evidence of pyelectasia, mineral or infarcts observed.

INTERPRETED BY

Beth Johnson, DVM
DACVIM

Adrenal Glands

Adrenal glands are plump/swollen in size. Normal shape and contour are maintained without evidence of capsular invasion. Corticomedullary structure is unremarkable. Visible surrounding vasculature appears normal. The right adrenal gland measured 0.92 caudal pole. The left adrenal gland measured 0.83 caudal pole. The cranial poles were difficult to fully visualized in these images.

IMAGING PERFORMED BY

Harold Mike Beard

Spleen

The spleen is subjectively normal in size with a normal smooth capsular contour. Parenchyma is appropriately finely textured and homogenous with normal echogenicity relative to surrounding tissue (hyperechoic to liver). No focal nodules or masses are observed. Splenic vasculature appears normal.

HOSPITAL NAME

Animal Care VC

Liver

Liver is subjectively enlarged with mildly irregular margins. Parenchyma is mildly heterogenous characterized by multiple poorly defined hypoechoic nodules within otherwise hyperechoic liver parenchyma. Visible vasculature and biliary tree appear normal without distension or congestion.

REFERRING VET

Dr. Wadley

INVOICE

10415

Gallbladder is moderately distended with anechoic bile as well as suspended and gravity dependent echogenic debris. The wall is smooth without visible thickening. There is no evidence of cystic or CBD dilation. There is no evidence of effusion or inflammation.

DATE

8/15/2023

Gastrointestinal

The visible stomach wall is normal in thickness and layering. The lumen of the stomach is mildly distended with very echogenic reverberation artifact from intraluminal gas. There is no evidence of obstruction, foreign material, or infiltrative disease; however, complete visualization of far wall is partially inhibited by gas. Pyloric outflow tract appears patent.

The visible small intestines are normal in wall thickness and layering (canine duodenum < 0.5 cm and feline duodenum < 0.4 cm; other < 0.3 cm). Small intestinal motility appears adequate (1-3

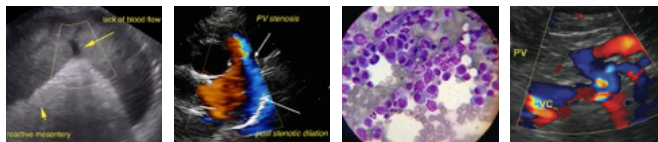

PATIENT

Penelope Rogers

contractions per min). The lumen of the small intestine is empty with no evidence of obstruction or foreign material.

SPECIES

Canine

The visible colon is normal in wall thickness (< 0.2 cm) and layering. Contents are consistent with normal formed feces and gas.

BREED

Border Collie Mix

Pancreas

The pancreatic parenchyma is appropriately isoechoic to surrounding tissue. Visible capsule is smooth and normal in contour. There is no visible pancreatic duct dilation. There is no evidence of active peripancreatic inflammation.

SEX

Spayed Female

Free Abdomen

There is no evidence of free peritoneal effusion noted in these images.

There is no apparent lymphadenopathy noted in these images.

AGE

8yr

ULTRASONOGRAPHIC FINDINGS

WEIGHT

52.5 lbs.

- Bilateral adrenomegaly is consistent with this patient's history of hyperadrenocorticism and Vetoryl therapy.
- **Mildly Heterogenous Liver** - Liver is subjectively enlarged with mildly irregular margins. Parenchyma is heterogenous characterized by multiple poorly defined hypoechoic nodules within otherwise hyperechoic liver parenchyma. Visible vasculature and biliary tree appear normal without distension or congestion.
- **Mild Gallbladder debris** - Gallbladder is moderately distended with anechoic bile as well as suspended and gravity dependent echogenic debris. The wall is smooth without visible thickening. There is no evidence of cystic or CBD dilation. There is no evidence of effusion or inflammation.
- Urinary bladder debris.

INTERPRETED BY

Beth Johnson, DVM
DACVIM

IMAGING PERFORMED BY

Harold Mike Beard

HOSPITAL NAME

Animal Care VC

REFERRING VET

Dr. Wadley

INTERPRETATION OF THE FINDINGS & FURTHER RECOMMENDATIONS

The pathology described above is all relatively consistent with this patient's history of hyperadrenocorticism. Further investigation of the reported hyperglycemia is partially dependent on how significant the hyperglycemia is as well as patients' clinical signs, etc.

INVOICE

10415

If not recently evaluated urinalysis and, if indicated based on urinalysis results, urine culture is recommended. If protein is present in an otherwise quiet sediment, protein quantification with a urine protein to creatinine ration is recommended.

DATE

8/15/2023

If not recently evaluated investigation of cortisol control is recommended in the form of post pill ATCH stimulation test. Beyond that further investigation of this patients panting could be considered beginning with three view thoracic radiographs are recommended for further assessment of cardio-pulmonary status as well as to further evaluate for any evidence of metastatic disease, if not recently evaluated. Followed with further investigation for possible laryngeal paralysis, sources of pain, etc.

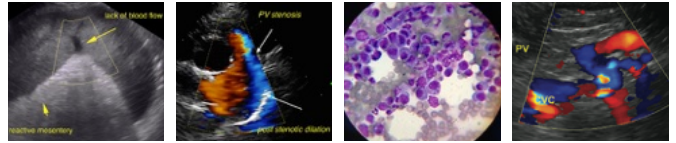

PATIENT

Penelope Rogers

SPECIES

Canine

BREED

Border Collie Mix

SEX

Spayed Female

AGE

8yr

WEIGHT

52.5 lbs.

INTERPRETED BY

Beth Johnson, DVM
DACVIM

IMAGING PERFORMED BY

Harold Mike Beard

HOSPITAL NAME

Animal Care VC

REFERRING VET

Dr. Wadley

INVOICE

10415

DATE

8/15/2023

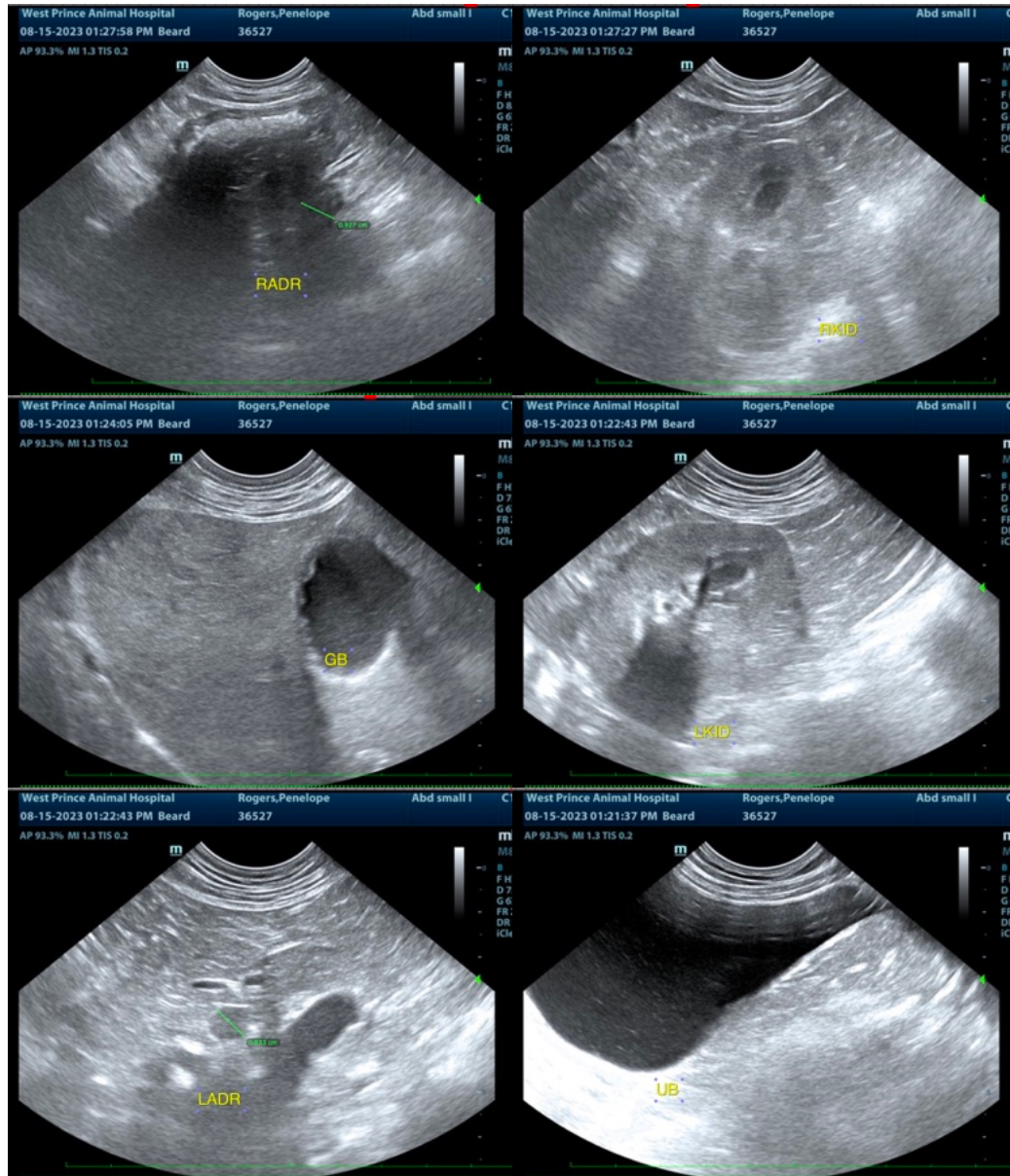

The information and recommendations provided are based on the images presented by the referring veterinarian/sonographer. No evaluation can be communicated regarding pathology that was not visible in the image/video clips provided.

Thank you for this referral. If the clinical or image interpretation does not parallel your findings or if I can be of any further assistance, please contact me.

Beth Johnson, DVM, DACVIM
info@sonopath.com