



**PATIENT**

Luna Cervera

**SPECIES**

Canine

**BREED**

Poodle

**SEX**

Female

**AGE**

11 Years 4 Months

**WEIGHT**

41.6 Pounds

**INTERPRETED BY**

Beth Johnson, DVM  
DACVIM

**IMAGING PERFORMED BY**

Dr. Samantha Hudgins

**HOSPITAL NAME**

Petvacx AH

**REFERRING VET**

Dr. Samantha Hudgins

**INVOICE**

40326

**DATE**

8/10/22

**PRESENTING CLINICAL SIGNS**

Very lazy not wanting to go on walks

Abnormal PE/Chem/CBC/UA Results: Spleen felt enlarged on exam. Radiographs show a large mass that I suspect is in the spleen. Mildly elevated ALP and Lipase.

**ULTRASONOGRAPHIC EXAMINATION OF THE ABDOMEN**

**Urinary System**

Urinary bladder is adequately distended with primarily anechoic contents and occasional echogenic non-shadowing debris. Apical urinary bladder wall is diffusely thick (0.48 cm). Mucosa is hyperechoic and irregular. No masses or cystoliths are observed. The trigone and visible pelvic urethra are normal thickness with a smooth mucosal surface.

Kidneys are overall normal in size and shape with smooth peripheral margination. A normal 1:3 cortex to medulla ratio is maintained. The medulla and cortices are uniform in texture with some mild increased cortical echogenicity and mild loss of corticomedullary distinction, expected in this age patient. There is no evidence of pyelectasia, mineral or infarcts observed. The left kidney measures 6.4 cm. The right kidney measures 6.6 cm.

**Adrenal Glands**

The area of the right adrenal gland is examined without evident pathology.

The left adrenal gland is normal in size (0.72 cm), shape and contour. Corticomedullary structure is unremarkable. Visible surrounding vasculature appears normal.

**Spleen**

The spleen contains a large, at least 6.0 cm x 10 cm, mixed, heterogeneous, cavitated mass.

**Liver**

Liver is subjectively enlarged with mildly irregular margins. Parenchyma is heterogenous characterized by multiple poorly defined hypoechoic nodules within otherwise hyperechoic liver parenchyma. Visible vasculature and biliary tree appear normal without distension or congestion.

The gallbladder is non-distended in size. The wall is smooth without visible thickening. Luminal contents are primarily anechoic. There is no evidence of cystic or common bile duct dilation.

**Gastrointestinal**

The visible stomach wall is normal in thickness and layering. The lumen of the stomach is mildly distended with echogenic non-shadowing luminal contents and gas consistent with normal ingesta. There is no evidence of obstruction, foreign material or infiltrative disease. Pyloric outflow tract appears patent.

The visible small intestines are normal in wall thickness and layering (canine duodenum < 0.5 cm and feline duodenum < 0.4 cm; other < 0.3 cm). Small intestinal motility appears adequate (1-3 contractions per min). The lumen of the small intestine is empty with no evidence of obstruction, foreign material or infiltrative disease.

The visible colon is normal in wall thickness (< 0.2 cm) and layering. Contents are consistent with normal formed feces and gas.



**PATIENT**

Luna Cervera

**Pancreas**

**SPECIES**

Canine

The pancreatic parenchyma is appropriately isoechoic to surrounding tissue. Visible capsule is smooth and normal in contour. There is no visible pancreatic duct dilation. There is no evidence of active peripancreatic inflammation.

**BREED**

Poodle

**Free Abdomen**

There is no evidence of free peritoneal effusion noted in these images.

**SEX**

Female

**PRIMARY FINDINGS**

- **Large, mixed, heterogeneous, cavitated splenic mass** – concerning for infiltrative neoplasia such as sarcoma versus other. Benign hematoma, extramedullary hematopoiesis, etc. can't be ruled out, but are considered much less likely.
- **Heterogenous Liver** – These changes are most consistent with benign processes such as nodular hyperplasia, steroid (vacuolar) hepatopathy, extramedullary hematopoiesis or possibly chronic inflammatory disease and less commonly infiltrative round cell or metastatic neoplasia.

**AGE**  
11 Years 4 Months

**WEIGHT**

41.6 Pounds

**SECONDARY FINDINGS**

- **Chronic Cystitis** - Urinary bladder wall changes are most consistent with chronic cystitis. Infiltrative neoplasia cannot be ruled out but is considered less likely give the location and diffuse nature of the changes.
- Age related kidney changes

**INTERPRETED BY**

Beth Johnson, DVM  
DACVIM

**INTERPRETATION OF THE FINDINGS & FURTHER RECOMMENDATIONS**

Three view thoracic radiographs are recommended for further assessment of cardio-pulmonary status as well as to further evaluate for any evidence of metastatic disease, if not recently evaluated.

**IMAGING PERFORMED BY**

Dr. Samantha Hudgins

An exploratory laparotomy with planned splenectomy is recommended. A fine needle aspirate of the spleen could be considered if patient's coagulation status is appropriate, but isn't recommended due to the cavitated appearance of the mass and the risk for hemorrhage.

**HOSPITAL NAME**

Petvax AH

**REFERRING VET**

Dr. Samantha Hudgins

**INVOICE**

40326

**DATE**

8/10/22





**PATIENT**

Luna Cervera

**SPECIES**

Canine

**BREED**

Poodle

**SEX**

Female

**AGE**

11 Years 4 Months

**WEIGHT**

41.6 Pounds

**INTERPRETED BY**

Beth Johnson, DVM  
DACVIM

**IMAGING PERFORMED BY**

Dr. Samantha Hudgins

**HOSPITAL NAME**

Petvax AH

**REFERRING VET**

Dr. Samantha Hudgins

**INVOICE**

40326

**DATE**

8/10/22

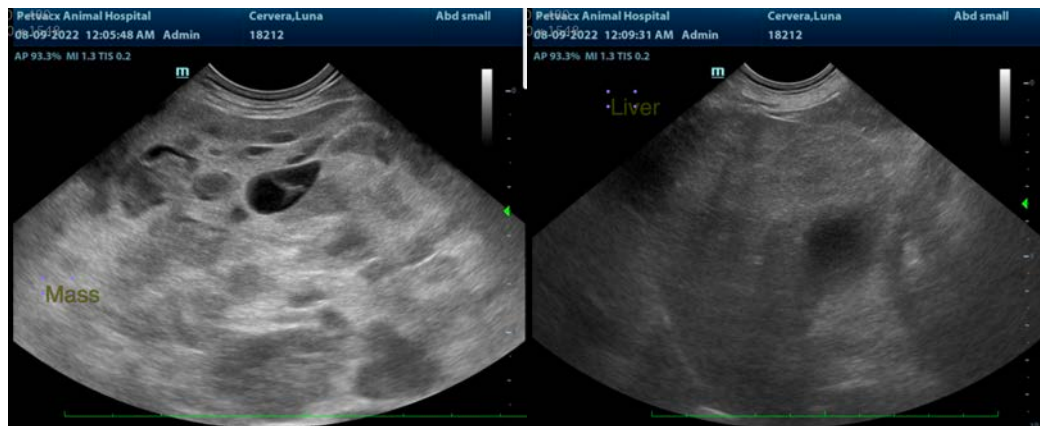
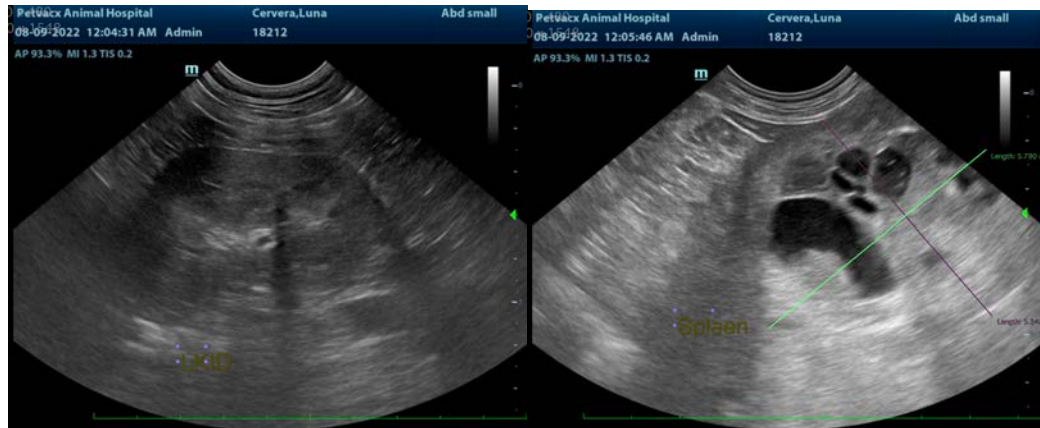

The information and recommendations provided are based on the images presented by the referring veterinarian/sonographer. No evaluation can be communicated regarding pathology that was not visible in the image/video clips provided.

Thank you for this referral. If the clinical or image interpretation does not parallel your findings or if I can be of any further assistance please contact me.

**Beth Johnson, DVM, DACVIM**  
Beth.Johnson@sonopath.com