



**PATIENT**

Charlie Bazdar

**SPECIES**

Canine

**BREED**

German Shorthair  
Pointer Mix

**SEX**

Neutered Male

**AGE**

10 Years

**WEIGHT**

70 Pounds

**INTERPRETED BY**

Beth Johnson, DVM  
DACVIM

**IMAGING  
PERFORMED BY**

Kevin Moon, DVM

**HOSPITAL NAME**

Shiloh VH

**REFERRING VET**

Kevin Moon, DVM

**INVOICE**

16641

**DATE**

8/1/22

**PRESENTING CLINICAL SIGNS**

History: Intermittent diarrhea, about 5d a month, for 6m. Recently, p has been vomiting about once a day for 2-3 weeks unless on Cerenia. P did hold down about 1/2 a meal last night without Cerenia. Did not eat yet today per our instructions, scan performed at 3:30pm

Abnormal PE/Chem/CBC/UA Results: normal from 6/22

**ULTRASONOGRAPHIC EXAMINATION OF THE ABDOMEN**

**Urinary System**

Urinary bladder is adequately distended with anechoic contents. No masses, inflammatory changes, echogenic sediment or cystoliths are observed. The urinary bladder, trigone and visible pelvic urethra are normal in thickness with a smooth mucosal surface.

The area of the prostate is examined without evident pathology.

Left kidney is normal is size (6.8 cm), shape and echogenicity. It has smooth peripheral margination. There is a normal 1:3 cortex to medulla ratio with appropriate corticomedullary distinction. There is no evidence of pyelectasia, mineral or infarcts observed.

Right kidney is normal is size (6.2 cm), shape and echogenicity. It has smooth peripheral margination. There is a normal 1:3 cortex to medulla ratio with appropriate corticomedullary distinction. There is no evidence of pyelectasia, mineral or infarcts observed.

**Adrenal Glands**

The area of the adrenal glands is examined without evident pathology.

**Spleen**

Spleen is subjectively normal in size with a normal smooth capsular contour. Parenchyma is appropriately finely textured and homogenous with normal echogenicity relative to surrounding tissue (hyperechoic to liver). No focal nodules or masses are observed. Splenic vasculature appears normal.

**Liver**

Liver is subjectively normal in size with normal smooth curvilinear peripheral contour. Parenchyma is appropriately hypoechoic to the spleen in echogenicity and appropriately mildly coarse and homogenous in echotexture. No focal lesions are observed. Visible vasculature and biliary tree appear normal without distension or congestion.

Gallbladder is moderately distended with anechoic bile as well as suspended and gravity dependent echogenic debris. The wall is smooth without visible thickening. There is no evidence of cystic or CBD dilation. There is no evidence of effusion or inflammation.

**Gastrointestinal**

The visible stomach wall is normal in thickness and layering. The stomach is moderately distended with echogenic non-shadowing luminal contents and gas consistent with normal ingesta. There is no evidence of obstruction, foreign material or infiltrative disease. However, given the reported history of fasting, delayed gastric emptying could be considered. Soft (cloth) fluid absorbing foreign material is considered less likely but cannot be definitively ruled out.



**PATIENT**

If clinical signs are consistent (vomiting, etc.), recommendations include supportive medical care, 24 hours fasting and re-image.

Charlie Bazdar

**SPECIES**

The visible small intestines are normal in wall thickness and layering. Small intestinal motility appears adequate (1-3 contractions per min). The lumen of the small intestine is empty, except the duodenum is mildly distended with echogenic non-shadowing luminal contents and gas consistent with normal ingesta. There is no evidence of obstruction, foreign material or infiltrative disease.

Canine

**BREED**

The visible colon is normal in wall thickness and layering. Contents are consistent with normal formed feces and gas.

German Shorthair  
Pointer Mix

**Pancreas**

**SEX**

The observed pancreas appears appropriately isoechoic to surrounding omental fat. Visible capsule is smooth and normal in contour. Visible pancreatic parenchyma is homogenous and unremarkable. There is no visible pancreatic duct dilation. There is no evidence of active peripancreatic inflammation.

Neutered Male

**AGE**

**Free Abdomen**

10 Years

There is no evidence of peritoneal effusion. There is no apparent lymphadenopathy.

**ULTRASONOGRAPHIC FINDINGS**

**WEIGHT**

**Primary Findings**

70 Pounds

- Both the stomach and the proximal duodenum contain what appears to be normal postprandial ingesta. If this is not consistent with history, foreign material can't be ruled out, but is considered less likely.

**INTERPRETED BY**

**Secondary Findings**

Beth Johnson, DVM  
DACVIM

- Gallbladder debris - Cholecystic debris is of unknown clinical significance. It can be seen with biliary stasis from fasting or illness. Cholecystic debris is not necessarily related to hepatobiliary disease. Echogenic bile is most commonly an incidental finding in dogs and should be interpreted in combination with clinical signs such as nausea, inappetence, cranial abdominal discomfort and/or laboratory changes such as increased ALP and/or increased Tbili.

**IMAGING PERFORMED BY**

Kevin Moon, DVM

**HOSPITAL NAME**

**INTERPRETATION OF THE FINDINGS & FURTHER RECOMMENDATIONS**

Shiloh VH

Given this patient's initial presenting complaint of diarrhea, further evaluation of the GI tract is recommended in the form of a gastrointestinal malabsorption panel (including cobalamin, folate, TLI and PLI) to Texas A&M GI Laboratory is recommended for further evaluation of GI and pancreatic function. A fecal enteropathogen PCR panel to Texas A&M GI Laboratory could be considered for further evaluation of possible infectious disease.

**REFERRING VET**

Kevin Moon, DVM

**INVOICE**

In the meantime, empirical therapy with a 5-day course of Panacur for deworming, as well as a transition in diet, based on a trial-and-error basis, beginning with a novel or hydrolyzed protein diet with other considerable options being a low-fat diet or a bland easy to digest diet, based on patient response. All in addition to symptomatic medical management of the GI signs with antiemetics and gastroprotectants, probiotic +/- an antibiotic, such as metronidazole or tylosin could be considered. If the vomiting persists, then fasting followed by recheck fasted imaging is recommended.

16641

**DATE**

8/1/22



**PATIENT**

Charlie Bazdar

**SPECIES**

Canine

**BREED**

German Shorthair  
Pointer Mix

**SEX**

Neutered Male

**AGE**

10 Years

**WEIGHT**

70 Pounds

**INTERPRETED BY**

Beth Johnson, DVM  
DACVIM

**IMAGING PERFORMED BY**

Kevin Moon, DVM

**HOSPITAL NAME**

Shiloh VH

**REFERRING VET**

Kevin Moon, DVM

**INVOICE**

16641

**DATE**

8/1/22

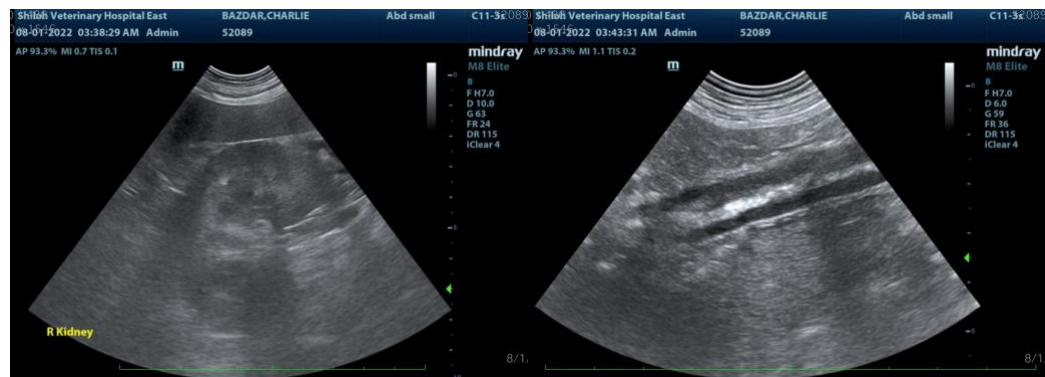
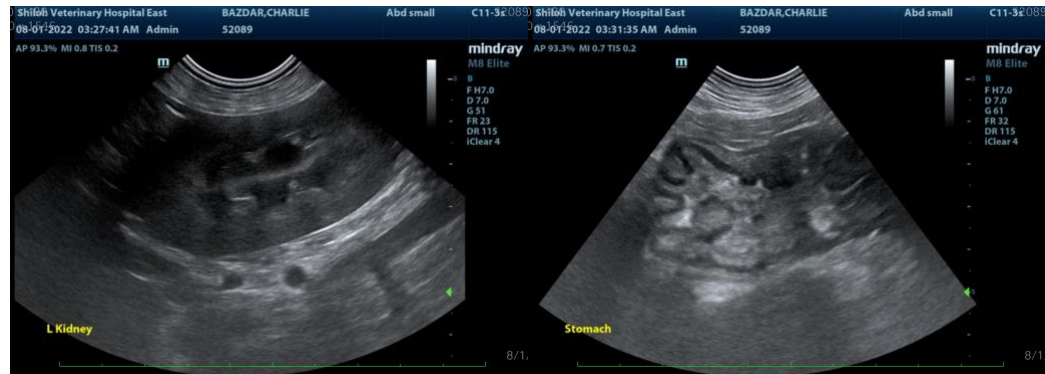

The information and recommendations provided are based on the images presented by the referring veterinarian. No evaluation can be communicated regarding pathology that was not visible in the image/video clips provided.

Thank you for this referral. If the clinical or image interpretation does not parallel your findings or if I can be of any further assistance please contact me.

**Beth Johnson, DVM DACVIM**

Beth.Johnson@SonoPath.com