



PATIENT	PRESENTING CLINICAL SIGNS
Zoey Madsen	Ate underwear
SPECIES	ULTRASONOGRAPHIC EXAMINATION OF THE ABDOMEN
Canine	Urinary System Urinary bladder is moderately distended with anechoic contents. No masses, inflammatory changes, echogenic sediment or cystoliths are observed. The urinary bladder, trigone and visible pelvic urethra are normal in thickness with a smooth mucosal surface.
BREED	
Poodle Mix	Right kidney is normal in size (5.27 cm), shape and echogenicity. It has smooth peripheral margination. There is a normal 1:3 cortex to medulla ratio with appropriate corticomedullary distinction. There is no evidence of pyelectasia, mineral or infarcts observed.
SEX	
FS	Left kidney is normal in size (5.38 cm), shape and echogenicity. It has smooth peripheral margination. There is a normal 1:3 cortex to medulla ratio with appropriate corticomedullary distinction. There is no evidence of pyelectasia, mineral or infarcts observed.
AGE	Adrenal Glands
1	Right adrenal gland is normal in size (1.3 cm at cranial pole and 0.81 cm at caudal pole), shape and contour. Corticomedullary structure is unremarkable. Visible surrounding vasculature appears normal.
WEIGHT	Left adrenal gland is normal in size (0.5 cm at cranial pole and 0.42 cm at caudal pole), shape and contour. Corticomedullary structure is unremarkable. Visible surrounding vasculature appears normal.
41.5	Spleen Spleen is subjectively normal in size with a normal smooth capsular contour. Parenchyma is appropriately finely textured and homogenous with normal echogenicity relative to surrounding tissue (hyperechoic to liver). No focal nodules or masses are observed. Splenic vasculature appears normal.
INTERPRETED BY	
Beth Johnson, DVM DACVIM	Liver Liver is subjectively normal in size with normal smooth curvilinear peripheral contour. Parenchyma is appropriately hypoechoic to the spleen in echogenicity and appropriately mildly coarse and homogenous in echotexture. No focal lesions are observed. Visible vasculature and biliary tree appear normal without distension or congestion.
IMAGING PERFORMED BY	
Jenn	Gallbladder is non-distended in size. The wall is smooth without visible thickening. Luminal contents are primarily anechoic. There is no evidence of cystic or common bile duct dilation.
HOSPITAL NAME	
Rockaway Animal Hospital	Gastrointestinal The stomach wall is normal in thickness (canine < 0.5 cm and feline < 0.4 cm) and layering. The lumen of the stomach is mild to moderately distended with a bright echogenic curvilinear interface and strong acoustic shadow.
REFERRING VET	
Dr. Maniar	The visible small intestines are normal in wall thickness and layering (canine duodenum < 0.5 cm and feline duodenum < 0.4 cm; other < 0.3 cm). Small intestinal motility appears adequate (1-3 contractions per min). The lumen of the small intestine is empty with no evidence of obstruction, foreign material or infiltrative disease.
INVOICE	
14281ag	The visible colon is normal in wall thickness (< 0.2 cm) and layering. Contents are consistent with normal formed feces and gas.
DATE	Pancreas
07/6/2023	



PATIENT

Zoey Madsen

Pancreatic parenchyma is appropriately isoechoic to surrounding tissue. Visible capsule is smooth and normal in contour. There is no visible pancreatic duct dilation. There is no evidence of active peripancreatic inflammation.

SPECIES

Canine

Free Abdomen

There is no evidence of peritoneal effusion. There is no apparent lymphadenopathy.

BREED

Poodle Mix

ULTRASONOGRAPHIC FINDINGS

- The appearance of the gastric luminal contents is very concerning for a foreign body especially given the patient's known ingestion.

SEX

FS

INTERPRETATION OF THE FINDINGS & FURTHER RECOMMENDATIONS

Induced vomiting could be considered to see if the patient with vomit up the known cloth foreign body. If this is unsuccessful, gastroscopy could be considered to attempt retrieval. Ultimately if unsuccessful, exploratory laparotomy for planned gastrotomy may be necessary.

AGE

1

WEIGHT

41.5

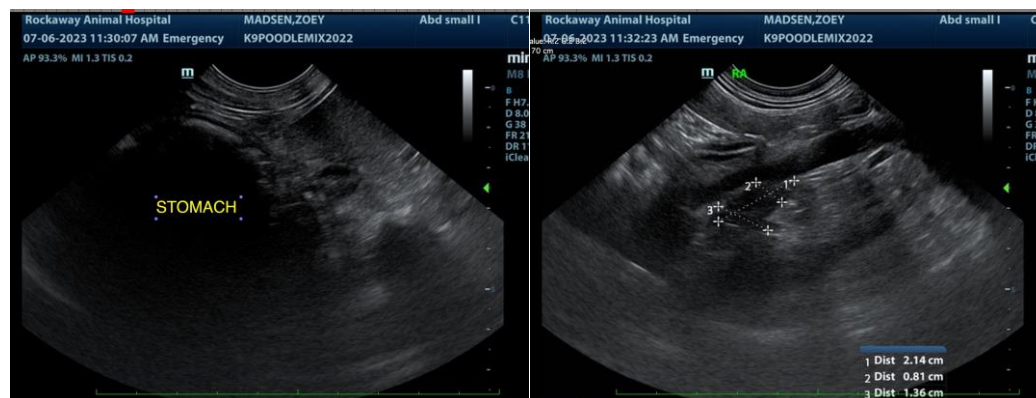

INTERPRETED BY

Beth Johnson, DVM
DACVIM

IMAGING PERFORMED BY

Jenn

HOSPITAL NAME

Rockaway Animal
Hospital

REFERRING VET

Dr. Maniar

INVOICE

14281ag

DATE

07/6/2023



PATIENT

Zoey Madsen

SPECIES

Canine

BREED

Poodle Mix

SEX

FS

AGE

1

WEIGHT

41.5

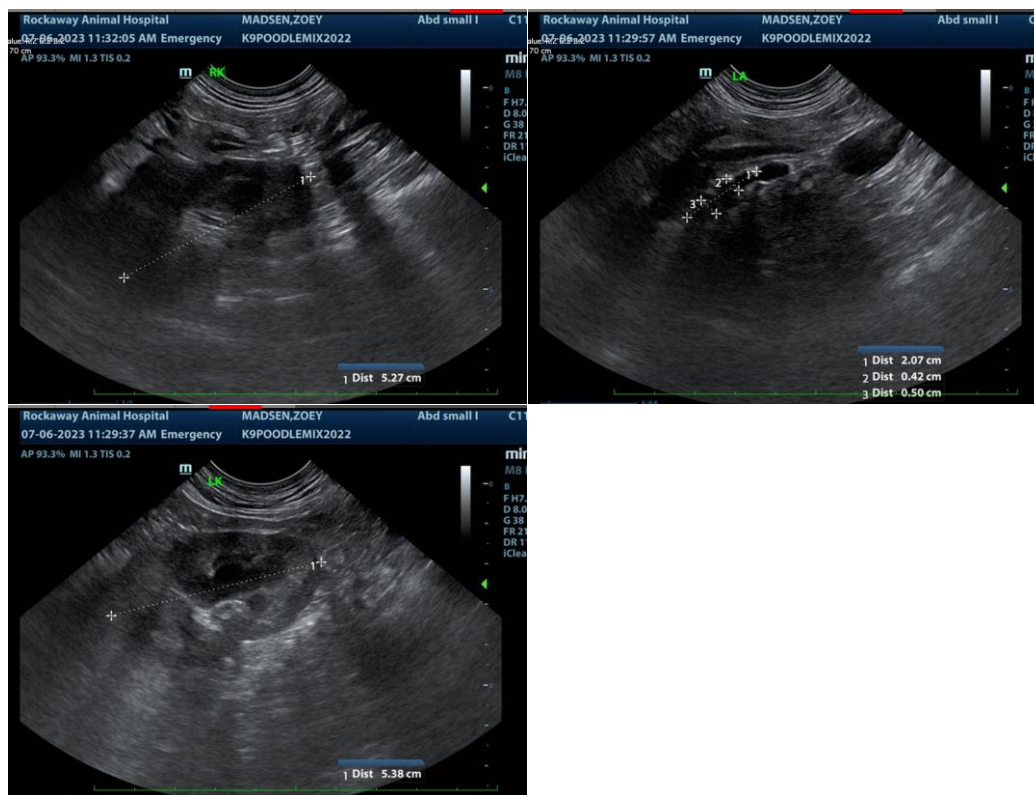

INTERPRETED BY

Beth Johnson, DVM
DACVIM

The information and recommendations provided are based on the images presented by the referring veterinarian/sonographer. No evaluation can be communicated regarding pathology that was not visible in the image/video clips provided.

Thank you for this referral. If the clinical or image interpretation does not parallel your findings or if I can be of any further assistance please contact me.

IMAGING PERFORMED BY

Jenn

Beth Johnson, DVM DACVIM

Beth.Johnson@SonoPath.com

HOSPITAL NAME

Rockaway Animal
Hospital

REFERRING VET

Dr. Maniar

INVOICE

14281ag

DATE

07/6/2023