

**DATE PRESENTING CLINICAL SIGNS**

7/31/23

History: Rechecking bladder mass and enlarge sublumbar lymph node 2 weeks into antibiotic therapy per recommendations from previous ultrasound. Urine was cultured 7/7/23 and results are pending.

PATIENT

Ellie Shaw

Current Medications: Carprofen 50mg BID started 7/7/23.

Lab Results: Chem 10 performed 7/7/23 all normal

Date of Previous IntraPet Ultrasound: 6/29/23. See attached.

SPECIES

Sedation: Not required to complete full diagnostic ultrasound.

Stat Report: Not requested.

Canine

Imaging Performed By: Rachel Brillhart, RDMS.

BREED

Labrador Mix

ULTRASONOGRAPHIC EXAMINATION OF THE ABDOMEN**SEX**

Spayed Female

Urinary System

Urinary bladder is adequately distended with anechoic contents. No masses, inflammatory changes, echogenic sediment or cystoliths are observed. The urinary bladder, trigone and visible pelvic urethra are normal in thickness with a smooth mucosal surface.

AGE

5/17/11

Left kidney is normal is size (5.85 cm), shape and echogenicity. It has smooth peripheral margination. There is a normal 1:3 cortex to medulla ratio with appropriate corticomedullary distinction. There is no evidence of pyelectasia, mineral or infarcts observed.

WEIGHT

50 Pounds

Right kidney is normal is size (5.05 cm), shape and echogenicity. It has smooth peripheral margination. There is a normal 1:3 cortex to medulla ratio with appropriate corticomedullary distinction. There is no evidence of pyelectasia, mineral or infarcts observed.

INTERPRETED BY

Beth Johnson, DVM
DACVIM

Adrenal Glands

Left adrenal gland is normal in size (0.47 cm at cranial pole and 0.54 cm at caudal pole), shape and overall architecture, echogenicity and echotexture. Visible surrounding vasculature appears normal.

Right adrenal gland is normal in size (0.67 cm at cranial pole and 0.61 cm at caudal pole), shape and overall architecture, echogenicity and echotexture. Visible surrounding vasculature appears normal.

HOSPITAL NAME

Fullerton AH

Spleen

Spleen is subjectively normal in size with a normal smooth capsular contour. Parenchyma is appropriately finely textured and homogenous with normal echogenicity relative to surrounding tissue (hyperechoic to liver). No focal nodules or masses are observed. Splenic vasculature appears normal.

REFERRING VET

Dr. Durastanti

Liver

Liver is subjectively normal in size with normal smooth curvilinear peripheral contour. Parenchyma is appropriately hypoechoic to the spleen in echogenicity and appropriately mildly coarse and homogenous in echotexture. No focal lesions are observed. Visible vasculature and biliary tree appear normal without distension or congestion.

INVOICE

23729

Gallbladder is non-distended in size. The wall is smooth without visible thickening. Luminal contents are primarily anechoic. There is no evidence of cystic or common bile duct dilation.

Gastrointestinal

The visible stomach wall is normal in thickness and layering. The lumen of the stomach is mildly distended with very echogenic reverberation artifact from intraluminal gas. There is no evidence of obstruction,

foreign material or infiltrative disease; however, complete visualization of far wall is partially inhibited by gas. Pyloric outflow tract appears patent.

The visible small intestines are normal in wall thickness and layering. Small intestinal motility appears adequate (1-3 contractions per min). The lumen of the small intestine is empty with no evidence of obstruction, foreign material or infiltrative disease.

The visible colon is normal in wall thickness and layering. Contents are consistent with normal formed feces and gas.

Pancreas

The observed pancreas appears appropriately isoechoic to surrounding omental fat. Visible capsule is smooth and normal in contour. Visible pancreatic parenchyma is homogenous and unremarkable. There is no visible pancreatic duct dilation. There is no evidence of active peripancreatic inflammation.

Free Abdomen

There is no evidence of peritoneal effusion. The sublumbar lymph nodes are prominent in size with swollen capsular contour. Normal elongated shape (length to width ratio) is maintained. There is no loss of parenchymal detail. The measured sublumbar lymph node measures 0.3 cm x 0.6 cm in size.

ULTRASONOGRAPHIC FINDINGS

- Reactive sublumbar lymph nodes – infiltrative neoplastic disease cannot be ruled out but is considered less likely. The size of the enlarged lymph node has significantly decreased in size.
- There is no visible evidence of the previously noted urinary bladder wall thickening/polyp/mass.

INTERPRETATION OF THE FINDINGS & FURTHER RECOMMENDATIONS

Based on the improvement of these images, recommendations are to finish medical management of the suspected/possible infection induced thickening/polyp. A final urine culture should be considered a week to 10 days after completely finishing antibiotics, if not already pending, to assure full clearance of the infection.

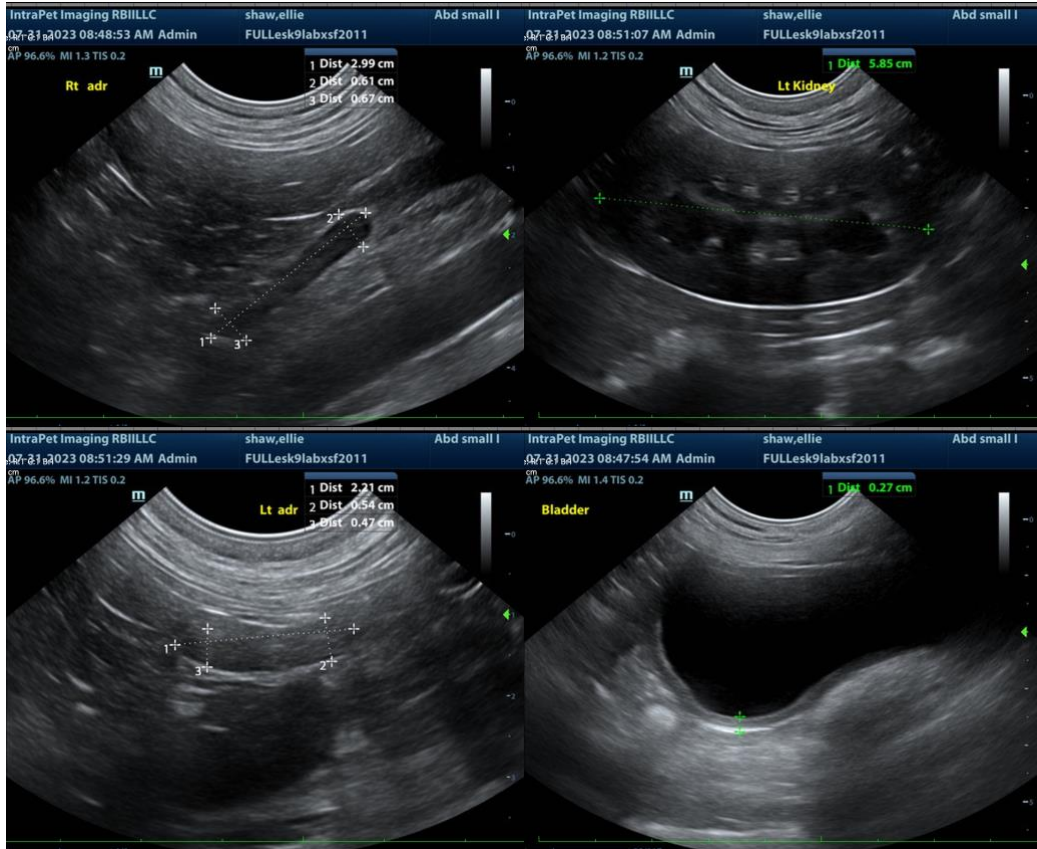

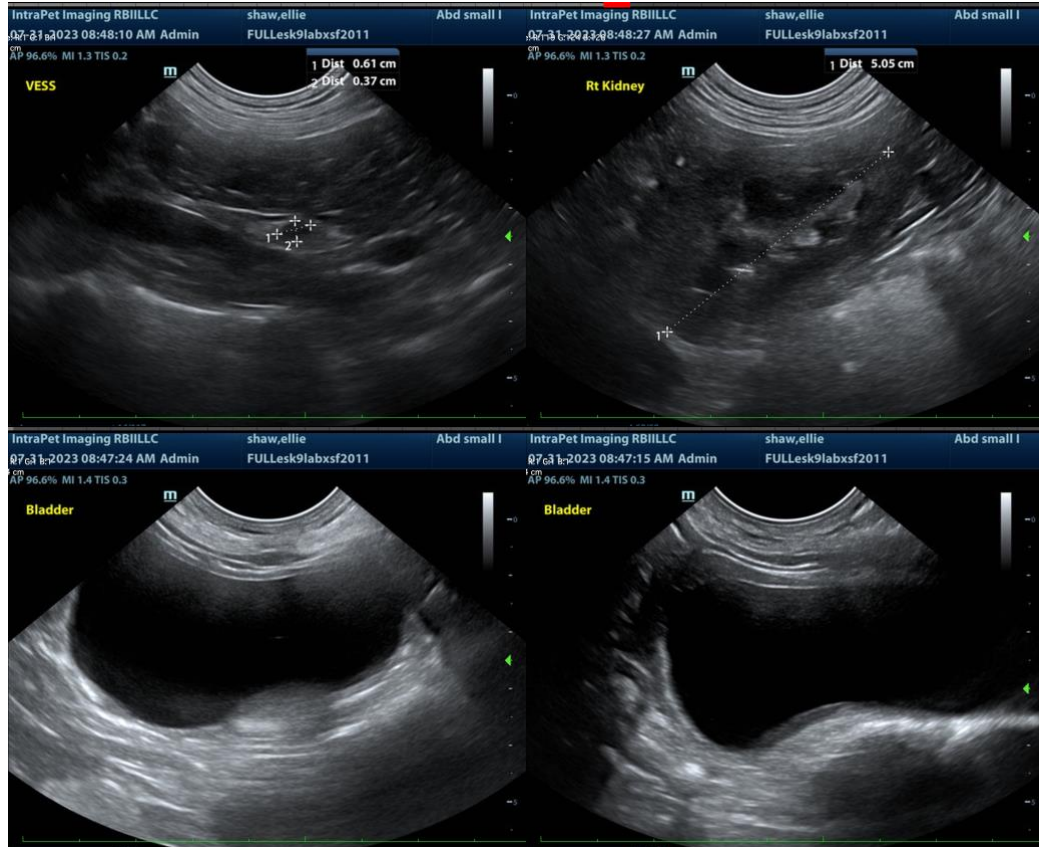

The information and recommendations provided are based on the images presented by the referring veterinarian. No evaluation can be communicated regarding pathology that was not visible in the image/video clips provided.

Thank you for this referral. If the clinical or image interpretation does not parallel your findings or if I can be of any further assistance please contact me.

Beth Johnson, DVM DACVIM
info@SonoPath.com