PATIENT PRESENTING CLINICAL SIGNS

Lucky Morrow
 History * n/a; pet is clinically well - Working diagnosis acutely noted renal value elevations in clinically well dog. r/o causes for azotemia leptospirosis testing is pending creat: 2.1 BUN: 22 SDMA: 16 UPC: 1.018 w/ no proteinuria, quiet sediment . BP 156

SPECIES

Canine
 Abnormal PE/Chem/CBC/UA Results: creat: 2.1 BUN: 22 SDMA: 16 UPC: 1.018 w/ no proteinuria, quiet sediment

BREED

Border Collie

SEX

Neutered Male

AGE

7 Years 8 Months

WEIGHT

43 Pounds

INTERPRETED BY

**Beth Johnson, DVM
 DACVIM**

IMAGING PERFORMED BY

**Loetitia Saint-Jacques,
 LVT**

HOSPITAL NAME

MountainView AH

REFERRING VET

Dr. R Hill

INVOICE

44455

DATE

7/27/23

ULTRASONOGRAPHIC EXAMINATION OF THE ABDOMEN
Urinary System

The urinary bladder is moderately distended with anechoic contents. No masses, inflammatory changes, echogenic sediment or cystoliths are observed. The urinary bladder, trigone and visible pelvic urethra are normal in thickness with a smooth mucosal surface.

Prostate is normal in size, echotexture and echogenicity for a neutered male.

The right kidney is normal in size (5.96 cm), shape and echogenicity. It has smooth peripheral margination. There is a normal 1:3 cortex to medulla ratio with appropriate corticomedullary distinction. There is no evidence of pyelectasia, mineral or infarcts observed.

The left kidney is normal in size (5.66 cm), shape and echogenicity. It has smooth peripheral margination. There is a normal 1:3 cortex to medulla ratio with appropriate corticomedullary distinction. There is no evidence of pyelectasia, mineral or infarcts observed.

Adrenal Glands

The right adrenal gland is normal in size (0.55 cm at the cranial pole and 0.40 cm at the caudal pole), shape and contour. Corticomedullary structure is unremarkable. Visible surrounding vasculature appears normal.

The left adrenal gland is normal in size (0.52 cm at the cranial pole and 0.63 cm), shape and contour. Corticomedullary structure is unremarkable. Visible surrounding vasculature appears normal.

Spleen

The spleen is subjectively normal in size with a normal smooth capsular contour. Parenchyma is appropriately finely textured and homogenous with normal echogenicity relative to surrounding tissue (hyperechoic to liver). No focal nodules or masses are observed. Splenic vasculature appears normal.

Liver

The liver is subjectively normal in size with normal smooth curvilinear peripheral contour. Parenchyma is appropriately hypoechoic to the spleen in echogenicity and appropriately mildly coarse and homogenous in echotexture. No focal lesions are observed. Visible vasculature and biliary tree appear normal without distension or congestion.

The gallbladder is non-distended in size. The wall is smooth without visible thickening. Luminal contents are primarily anechoic. There is no evidence of cystic or common bile duct dilation.

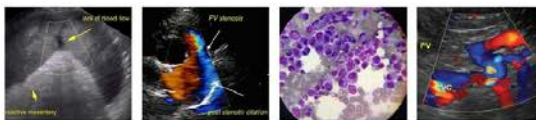

PATIENT

Gastrointestinal

Lucky Morrow

The stomach wall is normal in thickness (canine < 0.5 cm and feline < 0.4 cm) and layering. The lumen of the stomach is empty with no evidence of obstruction, foreign material or infiltrative disease. Pyloric outflow tract appears patent.

SPECIES

Canine

The visible small intestines are normal in wall thickness and layering (canine duodenum < 0.5 cm and feline duodenum < 0.4 cm; other < 0.3 cm). Small intestinal motility appears adequate (1-3 contractions per min). The lumen of the small intestine is empty with no evidence of obstruction, foreign material or infiltrative disease.

BREED

Border Collie

The visible colon is normal in wall thickness (< 0.2 cm) and layering. Contents are consistent with normal formed feces and gas.

SEX

Neutered Male

Pancreas

The pancreatic parenchyma is appropriately isoechoic to surrounding tissue. Visible capsule is smooth and normal in contour. There is no visible pancreatic duct dilation. There is no evidence of active peripancreatic inflammation.

AGE

7 Years 8 Months

Free Abdomen

WEIGHT

43 Pounds

There is no evidence of free peritoneal effusion noted in these images.

The medial iliac lymph nodes are prominent in size with swollen capsular contour. Normal elongated shape (length to width ratio) is maintained. There is no loss of parenchymal detail.

INTERPRETED BY

Beth Johnson, DVM
DACVIM

ULTRASONOGRAPHIC FINDINGS

- This is a relatively unremarkable/normal abdomen except for reactive medial iliac lymph nodes – infiltrative neoplastic disease cannot be ruled out but is considered less likely.

IMAGING PERFORMED BY

Loetitia Saint-Jacques,
LVT

INTERPRETATION OF THE FINDINGS & FURTHER RECOMMENDATIONS

As is reportedly already pending, testing for Leptospirosis could be considered. Additionally, a blood pressure is recommended.

A baseline cortisol is recommended. If baseline cortisol is less than 2, a full ACTH stimulation test is recommended to rule out hypoadrenocorticism.

HOSPITAL NAME

MountainView AH

In the meantime, beginning management for chronic kidney disease and potentially an acute on chronic toxic, infectious, other insult is recommended.

REFERRING VET

Dr. R Hill

INVOICE

44455

DATE

7/27/23

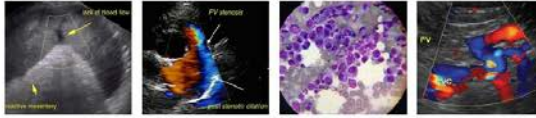

PATIENT

Lucky Morrow

SPECIES

Canine

BREED

Border Collie

SEX

Neutered Male

AGE

7 Years 8 Months

WEIGHT

43 Pounds

INTERPRETED BY

Beth Johnson, DVM
DACVIM

IMAGING PERFORMED BY

Loetitia Saint-Jacques,
LVT

HOSPITAL NAME

MountainView AH

REFERRING VET

Dr. R Hill

INVOICE

44455

DATE

7/27/23

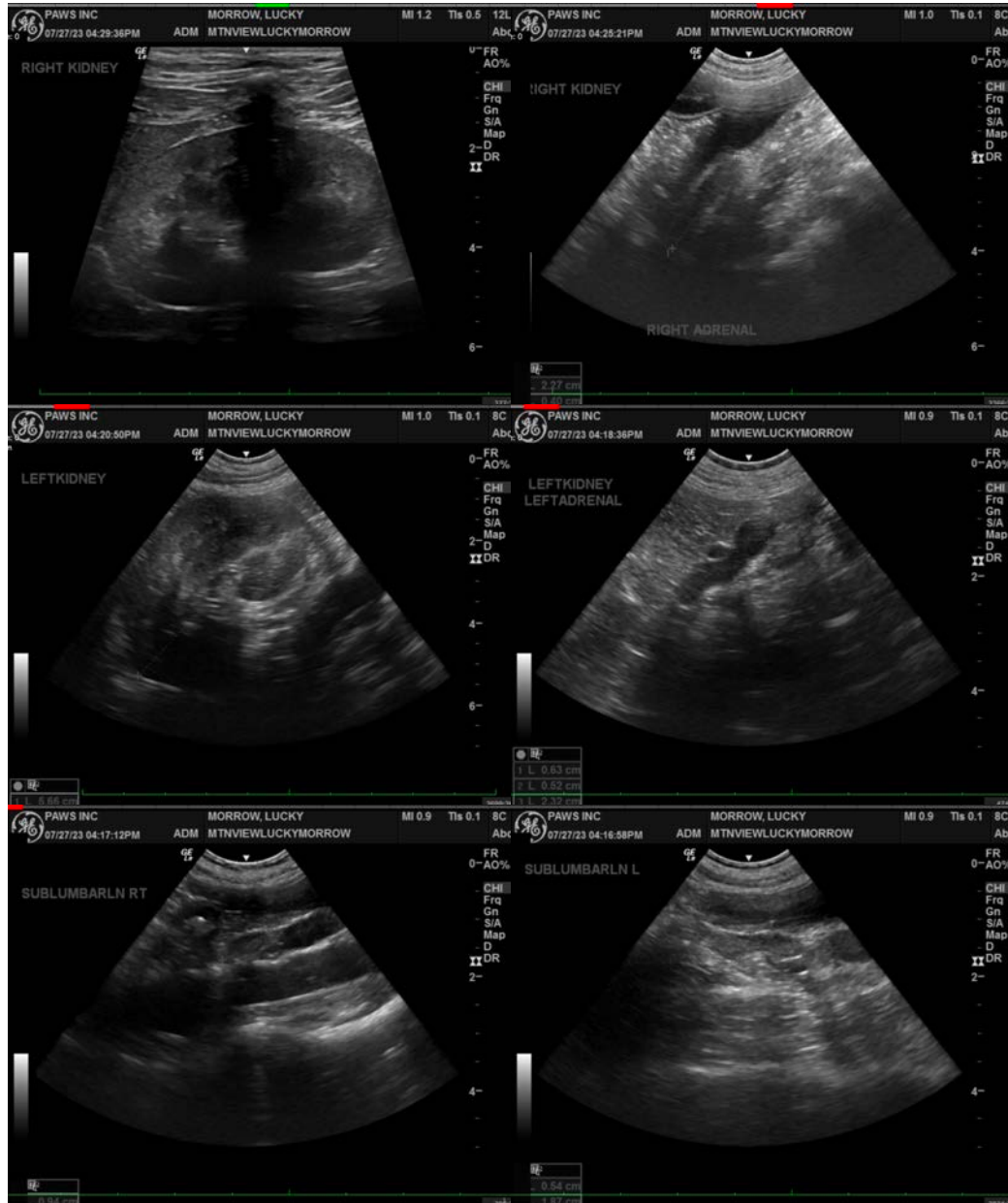

The information and recommendations provided are based on the images presented by the referring veterinarian/sonographer. No evaluation can be communicated regarding pathology that was not visible in the image/video clips provided.

Thank you for this referral. If the clinical or image interpretation does not parallel your findings or if I can be of any further assistance please contact me.

Beth Johnson, DVM, DACVIM
info@sonopath.com