

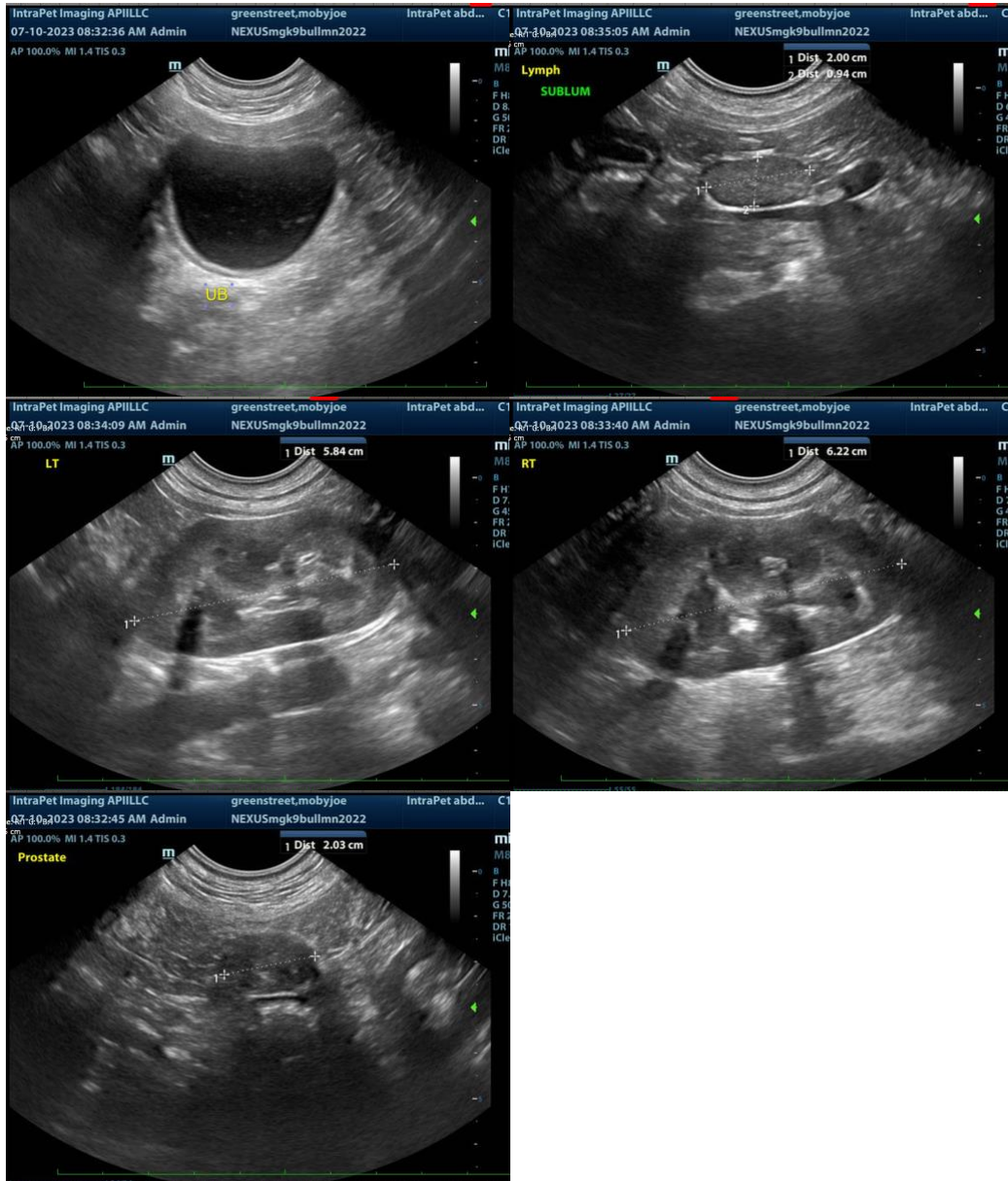

<b>DATE</b>	<b>PRESENTING CLINICAL SIGNS</b>
7/10/23	History: Severe hematuria first noted 1-2 weeks ago. Resolved w/clavamox initially though UA not indicative of UTI. Blood returned quickly when clavamox discontinued. Hematuria is of either bladder or, more likely, renal origin. R/O radiolucent stones, other structural changes, idiopathic renal hematuria is strongly suspected.
<b>PATIENT</b> Mobyjoe Greenstreet	
<b>SPECIES</b> Canine	Current Medications: Just started yunnan baiyao, restarted clavamox. Lab Results: Low normal HCT on recent CBC's (stable), reticulocytosis, marked hematuria on UA. Normal platelets, coags, BP. Date of Previous IntraPet Ultrasound: No previous. Sedation: Not required to complete full diagnostic ultrasound. Stat Report: Not requested. Imaging Performed By: Andi Parkinson, BS, RDMS.
<b>BREED</b> Bulldog Mix	
<b>SEX</b> Neutered Male	<b>LIMITED ULTRASONOGRAPHIC EXAMINATION</b>  Urinary bladder is adequately distended. It has a normal uniform wall thickness. Contents include primarily anechoic fluid with occasional echogenic non-shadowing debris, most consistent with exfoliated cells, mucous and/or small blood clots. Both sterile inflammation as well as urinary tract infection can also present with echogenic debris. No masses or cystoliths are observed. The trigone and visible pelvic urethra are normal in thickness with a smooth mucosal surface.  Prostate is normal in size, echotexture and echogenicity for a very recently neutered male.  Left kidney is normal in size (5.84 cm), shape and echogenicity. It has smooth peripheral margination. There is a normal 1:3 cortex to medulla ratio with appropriate corticomedullary distinction. There is no evidence of pyelectasia, mineral or infarcts observed.  Right (or left) kidney in normal is size (6.22 cm), shape and echogenicity. It has smooth peripheral margination. There is a normal 1:3 cortex to medulla ratio with appropriate corticomedullary distinction. There is no evidence of pyelectasia, mineral or infarcts observed.  A prominent sublumbar lymph node (measuring 1.0 cm x 2.0 cm in size) was noted with a mildly heterogenous primarily hypoechoic appearance.
<b>AGE</b> 10/27/22	
<b>WEIGHT</b> 28 kg	<b>ULTRASONOGRAPHIC FINDINGS</b>  <ul style="list-style-type: none"> <li>• Subtle/mild urinary bladder debris</li> <li>• Mild, likely reactive, sublumbar lymphadenopathy</li> <li>• Otherwise, this is a relatively unremarkable/normal urinary tract evaluation.</li> </ul>
<b>INTERPRETED BY</b> Beth Johnson, DVM DACVIM	
<b>HOSPITAL NAME</b> Nexus VS	<b>INTERPRETATION OF THE FINDINGS &amp; FURTHER RECOMMENDATIONS</b>  Recommendations for this patient will be implemented by Dr. Cara Steele.
<b>REFERRING VET</b> Dr. Cara Steele	
<b>INVOICE</b> 23292	



The information and recommendations provided are based on the images presented by the referring veterinarian. No evaluation can be communicated regarding pathology that was not visible in the image/video clips provided.

Thank you for this referral. If the clinical or image interpretation does not parallel your findings or if I can be of any further assistance please contact me.

**Beth Johnson, DVM DACVIM**  
info@SonoPath.com