



PATIENT

Wrigley DeMar

SPECIES

Canine

BREED

Chihuahua

SEX

Neutered Male

AGE

19 Years

WEIGHT

6.6 lbs

INTERPRETED BY

Beth Johnson, DVM
DACVIM

IMAGING PERFORMED BY

Sara Hansen

HOSPITAL NAME

Four Corners Animal
Hospital (Salem)

REFERRING VET

Dr. Anderson

INVOICE

75638

DATE

6/3/26

PRESENTING CLINICAL SIGNS

P has had some recent behavioral changes; P has started to mount housemate (Feline). Overall, still e/d normal, no: CSVD, Labs pending, urinalysis came back WNL P does have a history of kidney disease. Primary focus checking Adrenal Glands for possible tumors, or other producing tissue.

ABNORMAL Labwork Values: Labs pending with PT/PTT. Current Medications: None

ULTRASONOGRAPHIC EXAMINATION OF THE ABDOMEN

Urinary System

The urinary bladder is adequately distended with anechoic contents. No masses, inflammatory changes, echogenic sediment or cystoliths are observed. The urinary bladder, trigone and visible pelvic urethra are normal in thickness with a smooth mucosal surface.

The area of the prostate is examined without evident prostatic pathology.

Kidneys are overall normal in size and shape with smooth peripheral margination. A normal 1:3 cortex to medulla ratio is maintained. The medulla and cortices are uniform in texture with some mild increased cortical echogenicity and mild loss of corticomedullary distinction, expected in this age patient. There is no evidence of pyelectasia, mineral or infarcts observed. Left kidney measured 3.05 cm. Right kidney measured 3.1 cm.

Adrenal Glands

The right adrenal gland is normal in size (0.86 cm at cranial pole and 0.58 cm at caudal pole), shape and overall architecture, echogenicity and echotexture. Visible surrounding vasculature appears normal.

The left adrenal gland is normal in size (0.49 cm at cranial pole and 0.55 cm at caudal pole), shape and overall architecture, echogenicity and echotexture. Visible surrounding vasculature appears normal.

Spleen

The spleen is subjectively normal in size with a normal smooth capsular contour. Parenchyma is appropriately finely textured and homogenous with normal echogenicity relative to surrounding tissue (hyperechoic to liver). No focal nodules or masses are observed. Splenic vasculature appears normal.

Liver

The liver is subjectively normal in size with normal smooth curvilinear peripheral contour. Parenchyma is appropriately hypoechoic to the spleen in echogenicity and appropriately mildly coarse and homogenous in echotexture. No focal lesions are observed. Visible vasculature and biliary tree appear normal without distension or congestion.

The gallbladder is non-distended in size. The wall is smooth without visible thickening. Luminal contents are primarily anechoic. There is no evidence of cystic or common bile duct dilation.

Gastrointestinal

The visible stomach wall is normal in thickness and layering. The lumen of the stomach is empty with no evidence of obstruction, foreign material or infiltrative disease. Pyloric outflow tract appears patent.



PATIENT

Wrigley DeMar

The visible small intestines are normal in wall thickness and layering. Small intestinal motility appears adequate (1-3 contractions per min). The lumen of the small intestine is empty with no evidence of obstruction, foreign material or infiltrative disease.

SPECIES

Canine

The visible colon is normal in wall thickness (< 0.2 cm) and layering. Contents are consistent with normal formed feces and gas.

BREED

Chihuahua

Pancreas

The pancreas that is observed appears appropriately isoechoic to surrounding omental fat. Visible capsule is smooth and normal in contour. Visible pancreatic parenchyma is homogenous and unremarkable. There is no visible pancreatic duct dilation. There is no evidence of active peripancreatic inflammation.

SEX

Neutered Male

Free Abdomen

There is no visible free peritoneal effusion noted in these images.

AGE

19 Years

There is no apparent pathologic lymphadenopathy noted in these images.

WEIGHT

6.6 lbs

ULTRASONOGRAPHIC FINDINGS

- Other than age related kidney changes, this is a largely unremarkable/normal structural abdomen.

INTERPRETED BY

Beth Johnson, DVM
 DACVIM

INTERPRETATION OF THE FINDINGS & FURTHER RECOMMENDATIONS

There is not a definitive ultrasonographically visible intraabdominal explanation for patient's reported behavior change. Further general metabolic health screen, hormone testing, behavioral evaluation, neurologic assessment, etc. could all be considered.

IMAGING PERFORMED BY

Sara Hansen

HOSPITAL NAME

Four Corners Animal Hospital (Salem)

REFERRING VET

Dr. Anderson

INVOICE

75638

DATE

6/3/26

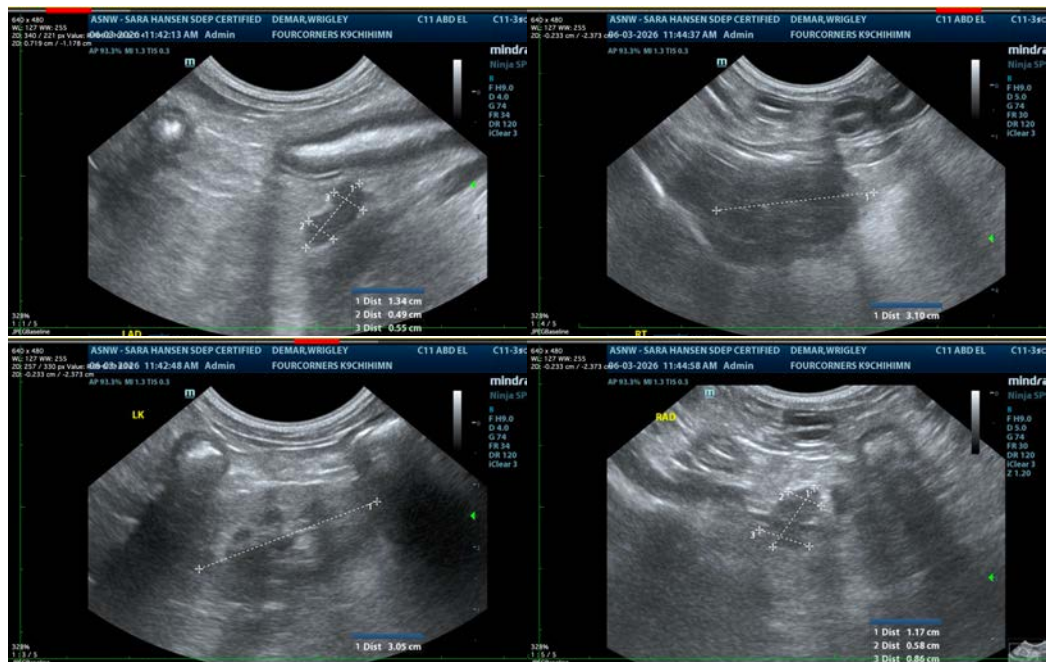

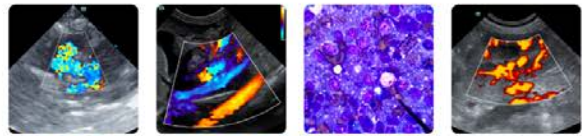

PATIENT

Wrigley DeMar

SPECIES

Canine

BREED

Chihuahua

SEX

Neutered Male

AGE

19 Years

WEIGHT

6.6 lbs

INTERPRETED BY

Beth Johnson, DVM
DACVIM

IMAGING PERFORMED BY

Sara Hansen

HOSPITAL NAME

Four Corners Animal
Hospital (Salem)

REFERRING VET

Dr. Anderson

INVOICE

75638

DATE

6/3/26

The information and recommendations provided are based on the images presented by the referring veterinarian/sonographer. No evaluation can be communicated regarding pathology that was not visible in the image/video clips provided.

Thank you for this referral. If the clinical or image interpretation does not parallel your findings or if I can be of any further assistance please contact me.

Beth Johnson, DVM, DACVIM
info@sonopath.com