



**PATIENT**

Cora Wagner

**SPECIES**

Canine

**BREED**

Mix

**SEX**

Spayed Female

**AGE**

1 Year

**WEIGHT**

46 Pounds

**INTERPRETED BY**

Beth Johnson, DVM  
DACVIM

**IMAGING PERFORMED BY**

Jenn

**HOSPITAL NAME**

Rockaway AH

**REFERRING VET**

Dr. Ascot

**INVOICE**

16346

**DATE**

6/27/22

**PRESENTING CLINICAL SIGNS**

History: re check gastritis, pt still experiencing hyporexia and vomiting,

Abnormal PE/Chem/CBC/UA Results: ALT 140 BUN 5 baseline cortisol 9 Maldigestive panel WNL

**ULTRASONOGRAPHIC EXAMINATION OF THE ABDOMEN**

**Urinary System**

Urinary bladder is adequately distended with anechoic contents. No masses, inflammatory changes, echogenic sediment or cystoliths are observed. The urinary bladder, trigone and visible pelvic urethra are normal in thickness with a smooth mucosal surface.

Left kidney is normal is size (5.75 cm), shape and echogenicity. It has smooth peripheral margination. There is a normal 1:3 cortex to medulla ratio with appropriate corticomedullary distinction. There is no evidence of pyelectasia, mineral or infarcts observed.

Right kidney is normal is size (5.99 cm), shape and echogenicity. It has smooth peripheral margination. There is a normal 1:3 cortex to medulla ratio with appropriate corticomedullary distinction. There is no evidence of pyelectasia, mineral or infarcts observed.

**Adrenal Glands**

Left adrenal gland is normal in size (1.79 cm long X 0.56 cm at cranial pole and X 0.42 cm at caudal pole), shape and overall architecture, echogenicity and echotexture. Visible surrounding vasculature appears normal.

Right adrenal gland is unable to be well visualized. The area of the right adrenal gland is examined without evident pathology.

**Spleen**

Spleen is subjectively normal in size with a normal smooth capsular contour. Parenchyma is appropriately finely textured and homogenous with normal echogenicity relative to surrounding tissue (hyperechoic to liver). No focal nodules or masses are observed. Splenic vasculature appears normal.

**Liver**

Liver is subjectively normal in size with normal smooth curvilinear peripheral contour. Parenchyma is appropriately hypoechoic to the spleen in echogenicity and appropriately mildly coarse and homogenous in echotexture. No focal lesions are observed. Visible vasculature and biliary tree appear normal without distension or congestion.

Gallbladder is non-distended in size. The wall is smooth without visible thickening. Luminal contents are primarily anechoic. There is no evidence of cystic or common bile duct dilation.

**Gastrointestinal**

The visible stomach wall is normal in thickness and layering. The lumen of the stomach is empty with no evidence of obstruction, foreign material or infiltrative disease. Pyloric outflow tract appears patent.

The visible small intestines are normal in wall thickness and layering. Small intestinal motility appears adequate (1-3 contractions per min). The lumen of the small intestine is empty with no evidence of obstruction, foreign material or infiltrative disease.



**PATIENT**

The visible colon is normal in wall thickness and layering. Contents are consistent with normal formed feces and gas.

Cora Wagner

**Pancreas**

**SPECIES**

The observed pancreas appears appropriately isoechoic to surrounding omental fat. Visible capsule is smooth and normal in contour. Visible pancreatic parenchyma is homogenous and unremarkable. There is no visible pancreatic duct dilation. There is no evidence of active peripancreatic inflammation.

Canine

**BREED**

**Free Abdomen**

Mix

There is no evidence of peritoneal effusion. There is no apparent lymphadenopathy.

**SEX**

- Unremarkable abdomen

Spayed Female

**ULTRASONOGRAPHIC FINDINGS**

**INTERPRETATION OF THE FINDINGS & FURTHER RECOMMENDATIONS**

**AGE**

Given the reported mildly increased ALT and low BUN, recommendations include bile acids, if the patient's total bilirubin is normal. If bile acids are abnormal, follow up recommendations include close examination of the portohepatis with power doppler to help identify and rule out a shunt ultrasonographically and/or an abdominal CT scan.

1 Year

**WEIGHT**

In the meantime, therapeutic recommendations include empirical deworming with a 5-day course of Panacur, as well as transition to a novel or hydrolyzed protein diet, potentially using appetite stimulants to entice the patient to accept the new diet.

46 Pounds

**INTERPRETED BY**

Beth Johnson, DVM  
DACVIM

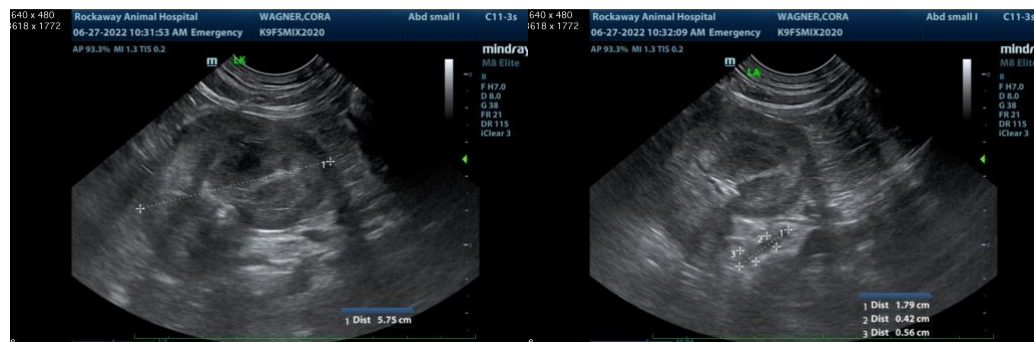

**IMAGING PERFORMED BY**

Jenn

**HOSPITAL NAME**

Rockway AH

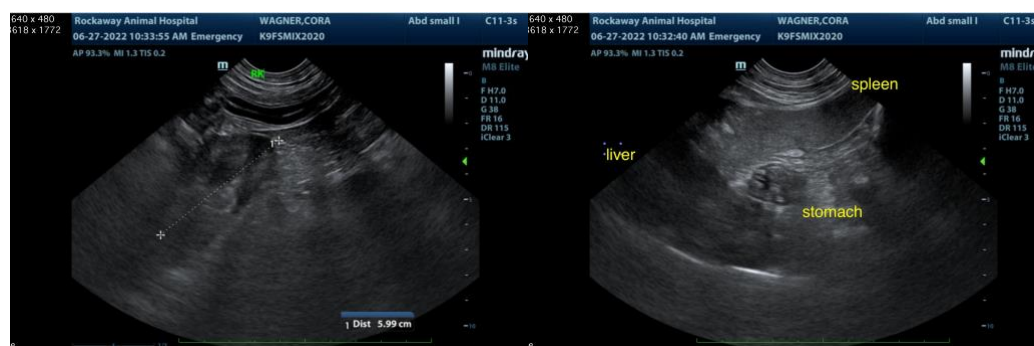

**REFERRING VET**

Dr. Ascot

**INVOICE**

16346

**DATE**

6/27/22

The information and recommendations provided are based on the images presented by the referring veterinarian. No evaluation can be communicated regarding pathology that was not visible in the image/video clips provided.



**PATIENT**

Cora Wagner

Thank you for this referral. If the clinical or image interpretation does not parallel your findings or if I can be of any further assistance please contact me.

**SPECIES**

Canine

**Beth Johnson, DVM DACVIM**

Beth.Johnson@SonoPath.com

**BREED**

Mix

**SEX**

Spayed Female

**AGE**

1 Year

**WEIGHT**

46 Pounds

**INTERPRETED BY**

Beth Johnson, DVM  
DACVIM

**IMAGING  
PERFORMED BY**

Jenn

**HOSPITAL NAME**

Rockaway AH

**REFERRING VET**

Dr. Ascot

**INVOICE**

16346

**DATE**

6/27/22