



PATIENT

Samantha Keenan

SPECIES

Feline

BREED

DSH

SEX

Spayed Female

AGE

12.9 Years

WEIGHT

11.8 Pounds

INTERPRETED BY

Beth Johnson, DVM
DACVIM

IMAGING PERFORMED BY

Tam Mengine, DVM,
DABVP (canine /
feline)

HOSPITAL NAME

Stoney Creek VH

REFERRING VET

Tam Mengine, DVM,
DABVP (canine /
feline)

INVOICE

16296

DATE

PRESENTING CLINICAL SIGNS

History: Weight loss (0.75 pounds / 1 month) & drooling, decreased interest in dry food. Hx of dental disease (FORLs), but many extractions a year ago, and minimal grossly visible dental disease now. CBC / Chem / T4 unremarkable, U/A and GI panel pending.

ULTRASONOGRAPHIC EXAMINATION OF THE ABDOMEN

Urinary System

Urinary bladder is adequately distended. It has a normal uniform wall thickness. Contents include primarily anechoic fluid with occasional echogenic non-shadowing debris, most consistent with incidental suspended lipid in a cat, possibly combined with exfoliated cells, mucous and/or small blood clots. Both sterile inflammation as well as urinary tract infection can also present with echogenic debris. No masses or cystoliths are observed. The trigone and visible pelvic urethra are normal in thickness with a smooth mucosal surface.

Left kidney is normal is size (3.47 cm), shape and echogenicity. It has smooth peripheral margination. There is a normal 1:3 cortex to medulla ratio with appropriate corticomedullary distinction. There is no evidence of pyelectasia, mineral or infarcts observed.

Right kidney is normal is size (3.65 cm), shape and echogenicity. It has smooth peripheral margination. There is a normal 1:3 cortex to medulla ratio with appropriate corticomedullary distinction. There is no evidence of pyelectasia, mineral or infarcts observed.

Adrenal Glands

Left adrenal gland is normal in size (0.28 cm at cranial pole and 0.3 cm at caudal pole), shape and overall architecture, echogenicity and echotexture. Visible surrounding vasculature appears normal.

Right adrenal gland is normal in size (0.4 cm at cranial pole and 0.27 cm at caudal pole), shape and overall architecture, echogenicity and echotexture. Visible surrounding vasculature appears normal.

Spleen

Spleen is subjectively normal in size with a normal smooth capsular contour. Parenchyma is appropriately finely textured and homogenous with normal echogenicity relative to surrounding tissue (hyperechoic to liver). No focal nodules or masses are observed. Splenic vasculature appears normal.

Liver

Liver is subjectively normal in size with normal smooth curvilinear peripheral contour. Parenchyma is appropriately hypoechoic to the spleen in echogenicity and appropriately mildly coarse and homogenous in echotexture. No focal lesions are observed. Visible vasculature and biliary tree appear normal without distension or congestion.

Gallbladder is non-distended in size. The wall is smooth without visible thickening. Luminal contents are primarily anechoic. There is no evidence of cystic or common bile duct dilation.

Gastrointestinal

The visible stomach wall is normal in thickness and layering. The lumen of the stomach is empty with no evidence of obstruction, foreign material or infiltrative disease. Pyloric outflow tract appears patent.



PATIENT

Samantha Keenan

The visible small intestine demonstrates areas of thick muscularis layer relative to mucosa (disruption of the normal 1:3 muscularis:mucosa ratio). Small intestinal submucosa is slightly irregular, thick and hyperechoic, without evident loss of layering appreciated. The lumen of the small intestine is:

SPECIES

Feline

The visible colon is normal in wall thickness and layering. Contents are consistent with normal formed feces and gas.

Pancreas

BREED

DSH

Pancreas is prominent (enlarged) in size, hypoechoic to surrounding tissue and has a mildly irregular undulating contour. Parenchyma is coarse with mixed echogenic remodeling noted. Pancreatic duct dilation is noted.

Free Abdomen

SEX

Spayed Female

There is no appreciable free fluid noted in these images, but mesenteric lymph nodes are prominent in size with swollen capsular contour. Normal elongated shape (length to width ratio) is maintained. There is no loss of parenchymal detail.

AGE

12.9 Years

ULTRASONOGRAPHIC FINDINGS

Primary Findings

- Inflammatory bowel disease pattern. This finding has been reported with infiltrative bowel disease including both benign inflammatory disease as well as infiltrative neoplasia such as lymphoma. No aggressive lymphadenopathy, loss of layering, etc. is noted to make lymphoma more probably, but lymphoma cannot be definitively ruled out without tissue sampling.
- Reactive mesenteric lymphadenopathy, infiltrative neoplastic disease cannot be ruled out but is considered less likely.

WEIGHT

11.8 Pounds

Secondary Findings

- Urinary bladder debris
- Chronic active pancreatitis

INTERPRETED BY

Beth Johnson, DVM
DACVIM

IMAGING PERFORMED BY

Tam Mengine, DVM,
DABVP (canine /
feline)

INTERPRETATION OF THE FINDINGS & FURTHER RECOMMENDATIONS

Recommendations for this patient include:

HOSPITAL NAME

Stoney Creek VH

1. Urinalysis (as is reportedly already pending) and, if indicated based on urinalysis results, urine culture is recommended. If protein is present in an otherwise quiet sediment, protein quantification with a urine protein to creatinine ration is recommended.
2. A gastrointestinal malabsorption panel (already reportedly pending) (including cobalamin, folate, TLI and PLI) to Texas A&M GI Laboratory is recommended for further evaluation of GI and pancreatic function.

REFERRING VET

Tam Mengine, DVM,
DABVP (canine /
feline)

INVOICE

16296

DATE



PATIENT

Samantha Keenan

SPECIES

Feline

BREED

DSH

SEX

Spayed Female

AGE

12.9 Years

WEIGHT

11.8 Pounds

INTERPRETED BY

Beth Johnson, DVM
DACVIM

IMAGING PERFORMED BY

Tam Mengine, DVM,
DABVP (canine /
feline)

HOSPITAL NAME

Stoney Creek VH

REFERRING VET

Tam Mengine, DVM,
DABVP (canine /
feline)

INVOICE

16296

DATE

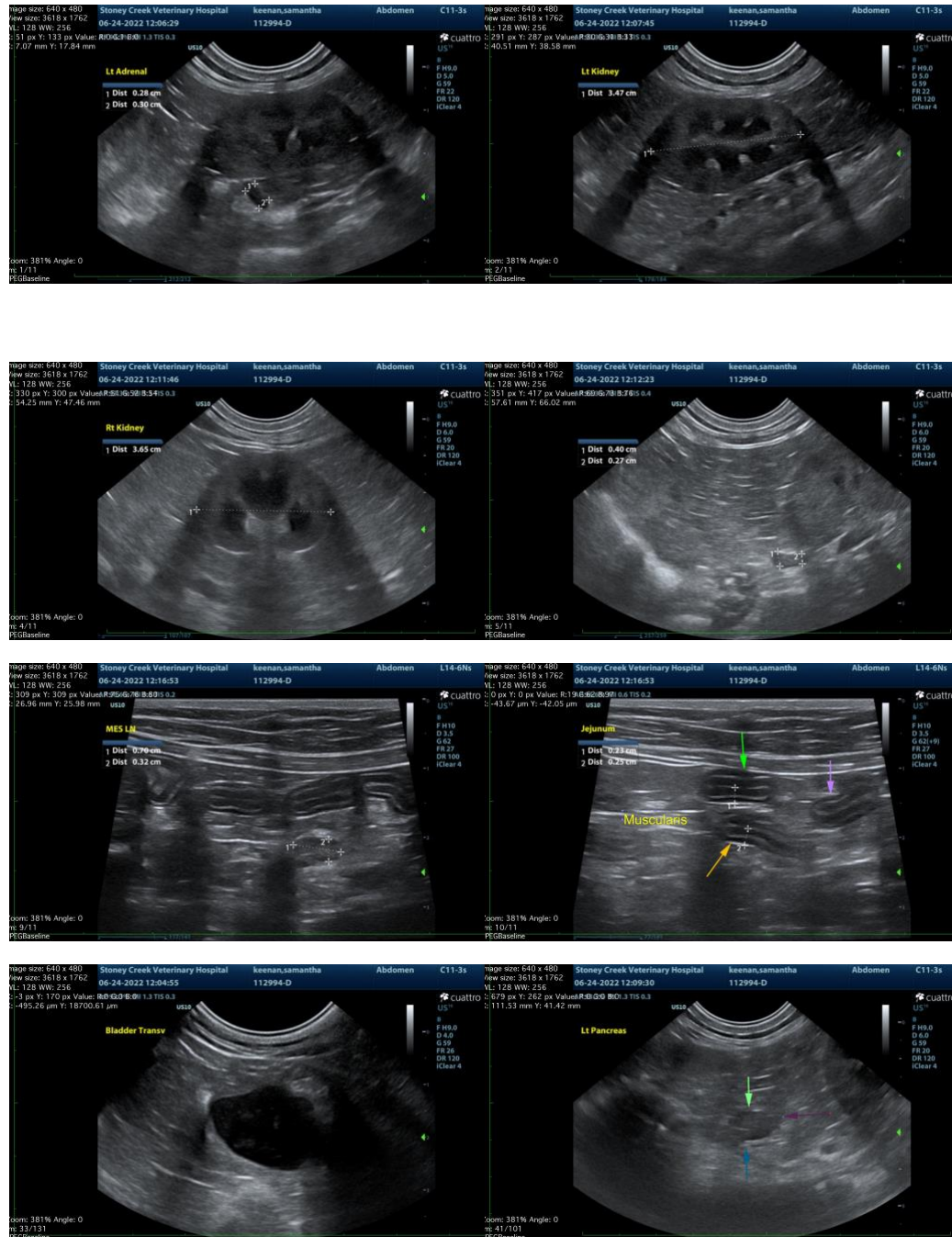

The information and recommendations provided are based on the images presented by the referring veterinarian. No evaluation can be communicated regarding pathology that was not visible in the image/video clips provided.

Thank you for this referral. If the clinical or image interpretation does not parallel your findings or if I can be of any further assistance please contact me.

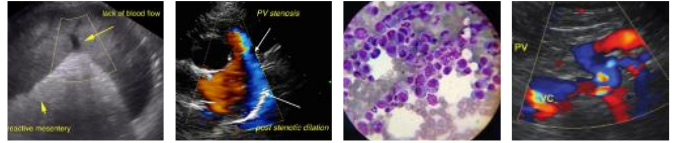

PATIENT

Beth Johnson, DVM DACVIM

Samantha Keenan

Beth.Johnson@SonoPath.com

SPECIES

Feline

BREED

DSH

SEX

Spayed Female

AGE

12.9 Years

WEIGHT

11.8 Pounds

INTERPRETED BY

Beth Johnson, DVM
DACVIM

**IMAGING
PERFORMED BY**

Tam Mengine, DVM ,
DABVP (canine /
feline)

HOSPITAL NAME

Stoney Creek VH

REFERRING VET

Tam Mengine, DVM ,
DABVP (canine /
feline)

INVOICE

16296

DATE