



PATIENT

Shrek Scholl

SPECIES

Feline

BREED

DSH

SEX

Neutered Male

AGE

14

WEIGHT

14.1

INTERPRETED BY

Beth Johnson, DVM
DACVIM

IMAGING PERFORMED BY

Jessica Green

HOSPITAL NAME

Stanglein Veterinary
Clinic

REFERRING VET

Erin Rothrock, DVM

INVOICE

75622

DATE

6/2/26

PRESENTING CLINICAL SIGNS

Patient was presented ~2 weeks ago for exam due to concern for weight loss. Based on our records he had not lost any weight, but owner believes he was heavier and lost weight. He has a history of weight loss with hypercalcemia ~1 year ago that responded to Prednisolone. Recently he has started to hide more at home; physical exam difficult to be performed due to FAS

Abnormal PE/Chem/CBC/UA Results: Anemia (HCT 20.7%), moderate neutrophilic leukocytosis (neuts 31.9 K/uL, wbc 35.2 K/uL), mild stress hyperglycemia (214 mg/dL); 3+ glucosuria, otherwise unremarkable

ULTRASONOGRAPHIC EXAMINATION OF THE ABDOMEN

Urinary System

Urinary bladder is adequately distended. It has a normal uniform wall thickness. Contents include primarily anechoic fluid with a large amount of echogenic non-shadowing debris, most consistent with exfoliated cells, crystals, mucous and/or small blood clots likely combined with incidental suspended lipid. Both sterile inflammation as well as urinary tract infection can present with echogenic debris. No masses or definitive cystoliths are observed. The trigone and visible pelvic urethra are normal in thickness with a smooth mucosal surface.

Kidneys are large in size (left 4.61 cm, right 4.75 cm) with increased cortical echogenicity. Normal smooth peripheral margination and shape are maintained. There is a normal 1:3 cortex to medulla ratio with appropriate corticomedullary distinction. There is no evidence of pyelectasia, mineral or infarcts observed.

Adrenal Glands

The right adrenal gland is normal in size (0.36 cm), shape and overall architecture, echogenicity and echotexture. Visible surrounding vasculature appears normal.

The left adrenal gland is normal in size (0.27 cm), shape and overall architecture, echogenicity and echotexture. Visible surrounding vasculature appears normal.

Spleen

The spleen is subjectively normal in size with a normal smooth capsular contour. Parenchyma is appropriately finely textured and homogenous with normal echogenicity relative to surrounding tissue (hyperechoic to liver). No focal nodules or masses are observed. Splenic vasculature appears normal.

Liver

Liver is subjectively enlarged (swollen contour). Mild parenchymal remodeling with diffusely mildly coarse architecture and increased portal markings is present. No focal nodules or masses are observed. Visible vasculature and biliary tree appear normal without distension or congestion.

The gallbladder is non-distended in size. The wall is smooth without visible thickening. Luminal contents are primarily anechoic. There is no evidence of cystic or common bile duct dilation.



PATIENT

Shrek Scholl

SPECIES

Feline

BREED

DSH

SEX

Neutered Male

AGE

14

WEIGHT

14.1

INTERPRETED BY

Beth Johnson, DVM
DACVIM

IMAGING PERFORMED BY

Jessica Green

HOSPITAL NAME

Stanglein Veterinary
Clinic

REFERRING VET

Erin Rothrock, DVM

INVOICE

75622

DATE

6/2/26

Gastrointestinal

The visible stomach wall is normal in thickness and layering. The lumen of the stomach is empty with no evidence of obstruction, foreign material or infiltrative disease. Pyloric outflow tract appears patent.

The visible small intestines are normal in wall thickness and layering. Small intestinal motility appears adequate (1-3 contractions per min). The lumen of the small intestine is empty with no evidence of obstruction, foreign material or infiltrative disease.

At the lleocecolic junction is a bowel mass involving primarily the colon, which measures 0.60-0.90 cm thick with loss of layering in the area. The length of the abnormal bowel/bowel mass is difficult to definitively determine. Contents are consistent with normal formed feces and gas.

Pancreas

The pancreas that is observed appears appropriately isoechoic to surrounding omental fat. Visible capsule is smooth and normal in contour. Visible pancreatic parenchyma is homogenous and unremarkable. There is no visible pancreatic duct dilation. There is no evidence of active peripancreatic inflammation.

Free Abdomen

There is no visible free peritoneal effusion noted in these images.

There is no apparent pathologic lymphadenopathy noted in these images.

ULTRASONOGRAPHIC FINDINGS

- The bowel/suspect lleocecolic junction mass is concerning for infiltrative neoplasia such as round cell neoplasia i.e., lymphoma versus carcinoma versus other. A benign inflammatory process is possible but considered less likely.
- Hypoechoic hepatomegaly – This appearance is consistent with an acute hepatopathy or acute cholangiohepatitis. Infiltrative neoplasia (round cell neoplasia) should also be considered.
- Feline renomegaly – These renal changes can be seen with glomerular or interstitial nephritis, FIP, amyloidosis, acute tubular necrosis or infiltrative neoplasia such as lymphoma. Normal variant due to fat deposition cannot be ruled out.
- Moderate to large amount of echogenic urinary bladder debris.

INTERPRETATION OF THE FINDINGS & FURTHER RECOMMENDATIONS

If not recently evaluated, a urinalysis and, if indicated based on urinalysis results, urine culture is recommended. If protein is present in an otherwise quiet sediment, protein quantification with a urine protein to creatinine ratio is recommended.

Three view thoracic radiographs are recommended for further assessment of cardio-pulmonary status as well as to further evaluate for any evidence of metastatic disease, if not recently evaluated.

A gastrointestinal malabsorption panel (including cobalamin, folate, TLI and PLI) to Texas A&M GI Laboratory is recommended for further evaluation of GI and pancreatic function.



PATIENT

Shrek Scholl

SPECIES

Feline

BREED

DSH

SEX

Neutered Male

AGE

14

WEIGHT

14.1

INTERPRETED BY

Beth Johnson, DVM
DACVIM

IMAGING PERFORMED BY

Jessica Green

HOSPITAL NAME

Stanglein Veterinary
Clinic

REFERRING VET

Erin Rothrock, DVM

INVOICE

75622

DATE

6/2/26

Tissue sampling is recommended. Fine needle aspirates of the bowel mass +/- the liver and kidneys could be considered if patient's coagulation status is appropriate.

Other than supportive/symptomatic medical management of clinical signs, further diagnostic and treatment recommendations are largely dependent on results of the above.

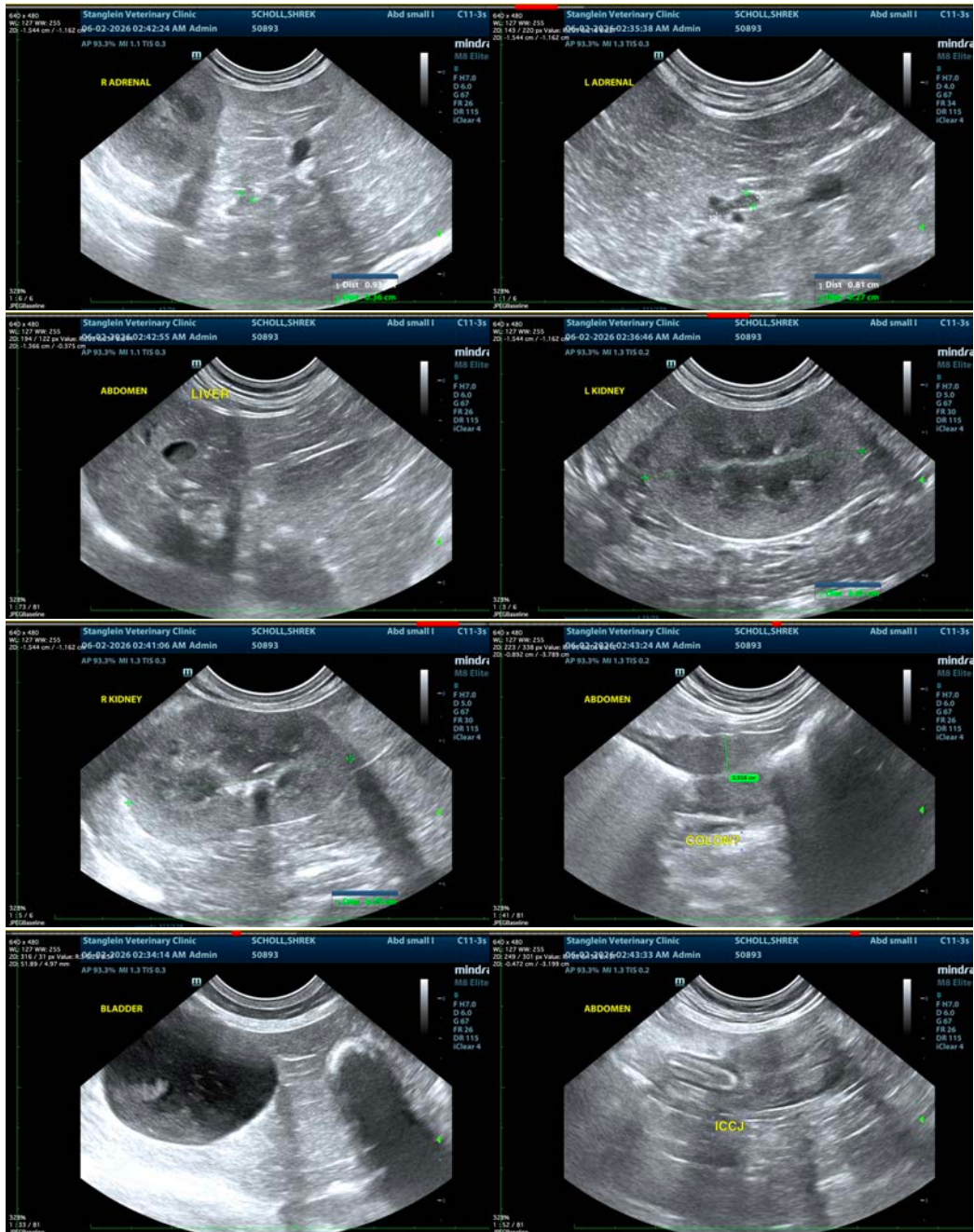



PATIENT

Shrek Scholl

SPECIES

Feline

BREED

DSH

SEX

Neutered Male

AGE

14

WEIGHT

14.1

INTERPRETED BY

Beth Johnson, DVM
DACVIM

IMAGING PERFORMED BY

Jessica Green

HOSPITAL NAME

Stanglein Veterinary
Clinic

REFERRING VET

Erin Rothrock, DVM

INVOICE

75622

DATE

6/2/26

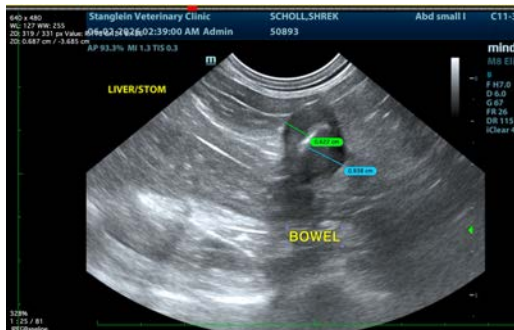

The information and recommendations provided are based on the images presented by the referring veterinarian/sonographer. No evaluation can be communicated regarding pathology that was not visible in the image/video clips provided.

Thank you for this referral. If the clinical or image interpretation does not parallel your findings or if I can be of any further assistance please contact me.

Beth Johnson, DVM, DACVIM
info@sonopath.com