



PATIENT PRESENTING CLINICAL SIGNS

Bosco Klaric History of bloody diarrhea, symptoms improved, continued weight loss. Medication: Pepcid, FortiFlora

ULTRASONOGRAPHIC EXAMINATION OF THE ABDOMEN

SPECIES *Urinary System*

Canine The urinary bladder is moderately distended with anechoic contents. No masses, inflammatory changes, echogenic sediment or cystoliths are observed. The urinary bladder, trigone and visible pelvic urethra are normal in thickness with a smooth mucosal surface.

BREED

Beagle Prostate is normal in size, echotexture and echogenicity for a neutered male.

SEX

Neutered Male The right kidney is normal in size (5.19 cm), shape and echogenicity. It has smooth peripheral margination. There is a normal 1:3 cortex to medulla ratio with appropriate corticomedullary distinction. There is no evidence of pyelectasia, mineral or infarcts observed.

AGE

2017 The left kidney is normal in size (4.46 cm), shape and echogenicity. It has smooth peripheral margination. There is a normal 1:3 cortex to medulla ratio with appropriate corticomedullary distinction. There is no evidence of pyelectasia, mineral or infarcts observed.

WEIGHT

22 ***Adrenal Glands***

The right adrenal gland is normal in size (2.08 cm long x 0.82 cm at the cranial pole and 0.46 cm at the caudal pole), shape and contour. Corticomedullary structure is unremarkable. Visible surrounding vasculature appears normal.

The left adrenal gland is normal in size (2.13 cm long x 0.37 cm at the cranial pole and 0.65 cm at the caudal pole), shape and contour. Corticomedullary structure is unremarkable. Visible surrounding vasculature appears normal.

INTERPRETED BY

Beth Johnson, DVM
 DACVIM

Spleen

Spleen is generally normal in size and shape with a smooth capsular contour. Parenchyma is diffusely nodular in appearance characterized by small discrete hypoechoic nodules. Splenic vasculature appears normal.

IMAGING PERFORMED BY

Rebekah Jakum, CVT
 ARDMS/RVT

Liver

The liver is subjectively normal in size with normal smooth curvilinear peripheral contour. Parenchyma is appropriately hypoechoic to the spleen in echogenicity and appropriately mildly coarse and homogenous in echotexture. No focal lesions are observed. Visible vasculature and biliary tree appear normal without distension or congestion.

HOSPITAL NAME

Creekview VH

REFERRING VET

Dr. Ballek

The gallbladder is non-distended in size. The wall is smooth without visible thickening. Luminal contents are primarily anechoic. There is no evidence of cystic or common bile duct dilation.

INVOICE

43217

Gastrointestinal

DATE

6/15/23

The visible stomach wall is normal in thickness and layering. The lumen of the stomach is mildly distended with echogenic non-shadowing luminal contents and gas consistent with normal ingesta. There is no evidence of obstruction, foreign material or infiltrative disease. Pyloric outflow tract appears patent.

The visible small intestines are normal in wall thickness and layering (canine duodenum < 0.5 cm and feline duodenum < 0.4 cm; other < 0.3 cm). Small intestinal motility appears adequate (1-3 contractions



PATIENT

Bosco Klaric

per min). The lumen of the small intestine is empty with no evidence of obstruction, foreign material or infiltrative disease.

The visible colon is normal in wall thickness (< 0.2 cm) and layering. Contents are consistent with normal formed feces and gas.

SPECIES

Canine

Pancreas

Pancreas is prominent (enlarged) in size and mildly irregular in shape with a slightly undulating contour. Parenchyma is coarse in echotexture and heterogenous to hypoechoic in echogenicity.

BREED

Beagle

Free Abdomen

There is no evidence of free peritoneal effusion noted in these images.

SEX

Neutered Male

There is no apparent lymphadenopathy noted in these images.

ULTRASONOGRAPHIC FINDINGS

AGE

2017

- Splenic micronodular hyperplasia pattern – This nodular change is often associated with benign aging nodular hyperplasia. Infiltrative neoplasia, however, including both early hemangiosarcoma as well as round cell neoplasia cannot be ruled out.
- Chronic pancreatitis - Smoldering or potentially resolving pancreatitis, given patient's reported clinical improvement, cannot be definitively ruled out.

WEIGHT

22

INTERPRETATION OF THE FINDINGS & FURTHER RECOMMENDATIONS

If this is an acute episode, recommendations include an overall general metabolic evaluation (CBC, chemistry panel with electrolytes, coagulation panel, urinalysis and fecal exam if not recently evaluated) followed by supportive/symptomatic medical management of clinical signs (possibly HGE) including anti-emetics, gastroprotectants (including sucralfate), a probiotic (such as visbiome or proviable), empirical deworming with a 5-day course of Panacur, +/- metronidazole or tylosin and if tolerated a short term course of a bland, easy to digest or possibly fiber responsive diet.

INTERPRETED BY

Beth Johnson, DVM
 DACVIM

If, however, there is any chronicity, then in addition to the above, further evaluation is warranted beginning with:

A gastrointestinal malabsorption panel (including cobalamin, folate, TLI and PLI) to Texas A&M GI Laboratory is recommended for further evaluation of GI and pancreatic function.

A baseline cortisol is recommended. If baseline cortisol is less than 2, a full ACTH stimulation test is recommended to rule out hypoadrenocorticism.

A fecal enteropathogen PCR panel to Texas A&M GI Laboratory could be considered for further evaluation of possible infectious disease.

Ultimately, if clinical signs persist, and a diagnosis is not reached, further evaluation of the GI tract via upper and lower endoscopy for visualization and biopsies may be warranted.

Additionally, a fine needle aspirate of the spleen could be considered if patient's coagulation status is appropriate.

INVOICE

43217

DATE

6/15/23

IMAGING PERFORMED BY

Rebekah Jakum, CVT
 ARDMS/RVT

HOSPITAL NAME

Creekview VH

REFERRING VET

Dr. Ballek



PATIENT

Bosco Klaric

SPECIES

Canine

BREED

Beagle

SEX

Neutered Male

AGE

2017

WEIGHT

22

INTERPRETED BY

Beth Johnson, DVM
DACVIM

IMAGING PERFORMED BY

Rebekah Jakum, CVT
ARDMS/RVT

HOSPITAL NAME

Creekview VH

REFERRING VET

Dr. Ballek

INVOICE

43217

DATE

6/15/23

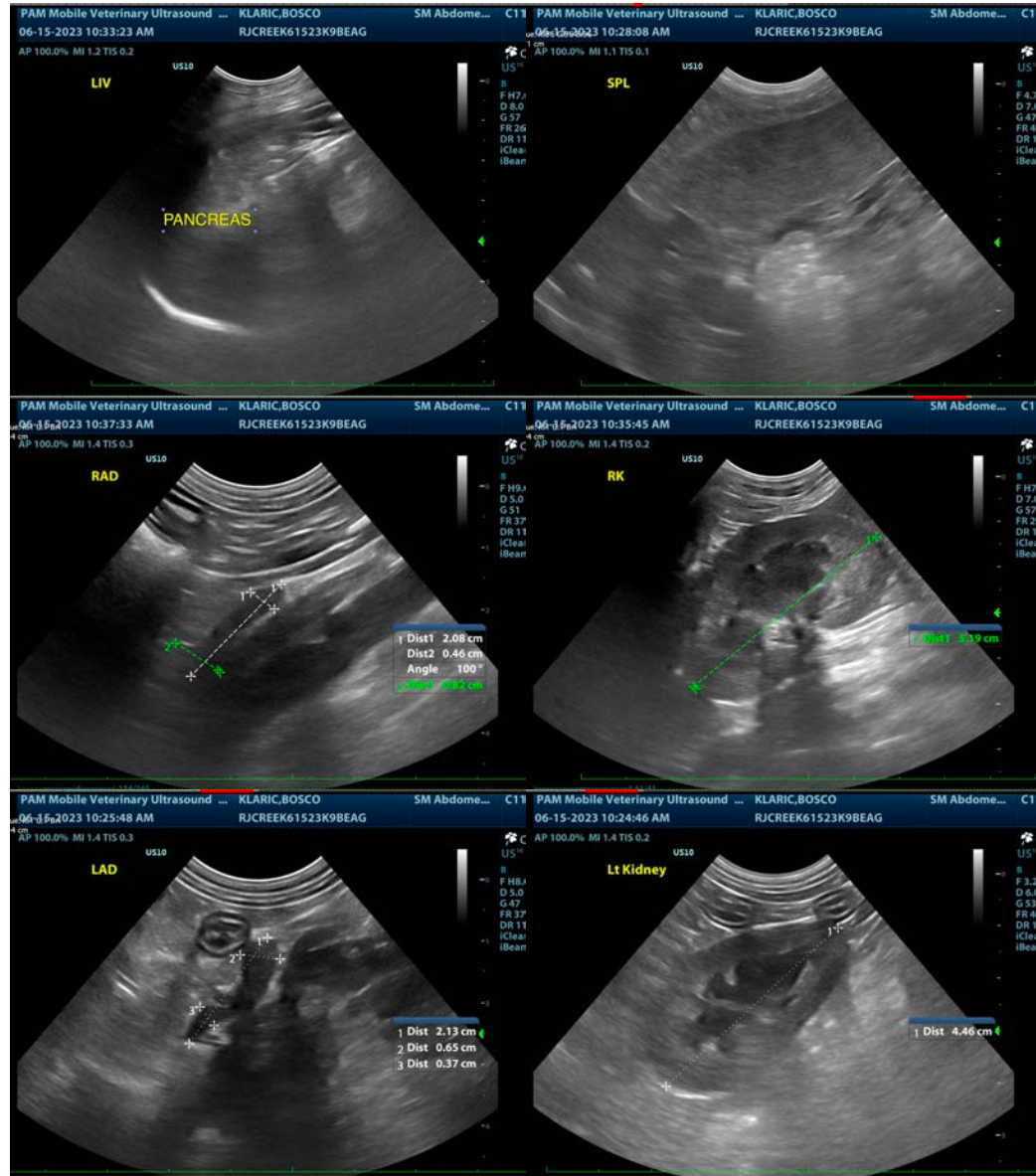

The information and recommendations provided are based on the images presented by the referring veterinarian/sonographer. No evaluation can be communicated regarding pathology that was not visible in the image/video clips provided.

Thank you for this referral. If the clinical or image interpretation does not parallel your findings or if I can be of any further assistance please contact me.

Beth Johnson, DVM, DACVIM
info@sonopath.com