

PATIENT

Maggie Luis

SPECIES

Canine

BREED

Golden Retriever

SEX

Spayed Female

AGE

6 Years

WEIGHT

114 Pounds

INTERPRETED BY

Beth Johnson, DVM
DACVIM

IMAGING PERFORMED BY

Crystal Hill

HOSPITAL NAME

Centreville AH

REFERRING VET

Dr. Sandhu Jr.

INVOICE

37268

DATE

6/1/26

PRESENTING CLINICAL SIGNS

History: BCS 7/9, T 39.4C, HR 120, RR 25, no C/S/V/D, some dental tartar, normal lung sounds, no pain palpable but a large amount of SQ fat around ventral groin and hind limbs, normal LNs, thickened calluses, small hard lump felt SQ left hind leg. Only meds Spectra. Owner concerned about unusual ammonium odor in urine.

Abnormal PE/Chem/CBC/UA Results: Please see attached lab results.

ULTRASONOGRAPHIC EXAMINATION OF THE ABDOMEN

Urinary System

Urinary bladder is adequately distended with anechoic contents. No masses, inflammatory changes, echogenic sediment or cystoliths are observed. The urinary bladder, trigone and visible pelvic urethra are normal in thickness with a smooth mucosal surface.

Left kidney is normal in size (5.71 cm), shape and echogenicity. It has smooth peripheral margination. There is a normal 1:3 cortex to medulla ratio with appropriate corticomedullary distinction. There is no evidence of pyelectasia, mineral or infarcts observed.

Right kidney is normal in size (7.34 cm), shape and echogenicity. It has smooth peripheral margination. There is a normal 1:3 cortex to medulla ratio with appropriate corticomedullary distinction. There is no evidence of pyelectasia, mineral or infarcts observed.

Adrenal Glands

Left adrenal gland is normal in size (0.77 cm at cranial pole and 0.67 cm at caudal pole), shape and overall architecture, echogenicity and echotexture. Visible surrounding vasculature appears normal.

Right adrenal gland is normal in size (1.0 cm at cranial pole and 0.5 cm at caudal pole), shape and overall architecture, echogenicity and echotexture. Visible surrounding vasculature appears normal.

Spleen

Spleen is subjectively normal in size with a normal smooth capsular contour. Parenchyma is appropriately finely textured and homogenous with normal echogenicity relative to surrounding tissue (hyperechoic to liver). No focal nodules or masses are observed. Splenic vasculature appears normal.

Liver

Liver is subjectively normal in size with normal smooth curvilinear peripheral contour. Parenchyma is appropriately hypoechoic to the spleen in echogenicity and appropriately mildly coarse and homogenous in echotexture. No focal lesions are observed. Visible vasculature and biliary tree appear normal without distension or congestion.

Gallbladder is non-distended in size. The wall is smooth without visible thickening. Luminal contents are primarily anechoic. There is no evidence of cystic or common bile duct dilation.

Gastrointestinal

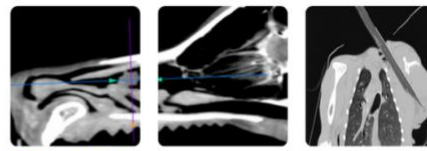

PATIENT

Maggie Luis

The visible stomach wall is normal in thickness and layering. The lumen of the stomach is empty with no evidence of obstruction, foreign material or infiltrative disease. Pyloric outflow tract appears patent.

SPECIES

Canine

The visible small intestines are normal in wall thickness and layering. Small intestinal motility appears adequate (1-3 contractions per min). The lumen of the small intestine is empty with no evidence of obstruction, foreign material or infiltrative disease.

BREED

Golden Retriever

The visible colon is normal in wall thickness (< 0.2 cm) and layering. Contents are consistent with normal formed feces and gas.

SEX

Spayed Female

The pancreas that is observed appears appropriately isoechoic to surrounding omental fat. Visible capsule is smooth and normal in contour. Visible pancreatic parenchyma is homogenous and unremarkable. There is no visible pancreatic duct dilation. There is no evidence of active peripancreatic inflammation.

AGE

6 Years

Free Abdomen

There is no visible free peritoneal effusion noted in these images.

WEIGHT

114 Pounds

There is no apparent pathologic lymphadenopathy noted in these images.

ULTRASONOGRAPHIC FINDINGS

- This is a largely unremarkable/normal structural abdomen.

INTERPRETED BY

Beth Johnson, DVM
 DACVIM

INTERPRETATION OF THE FINDINGS & FURTHER RECOMMENDATIONS

There are no definitive recommendations for patients reported atypical smelling urine, based on this study at this time. If not recently evaluated, a urine culture could be considered.

IMAGING PERFORMED BY

Crystal Hill

HOSPITAL NAME

Centreville AH

REFERRING VET

Dr. Sandhu Jr.

INVOICE

37268

DATE

6/1/26



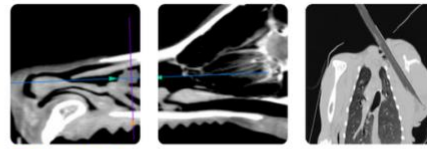

PATIENT

Maggie Luis

SPECIES

Canine

BREED

Golden Retriever

SEX

Spayed Female

AGE

6 Years

WEIGHT

114 Pounds

INTERPRETED BY

Beth Johnson, DVM
 DACVIM

IMAGING PERFORMED BY

Crystal Hill

HOSPITAL NAME

Centreville AH

REFERRING VET

Dr. Sandhu Jr.

INVOICE

37268

DATE

6/1/26

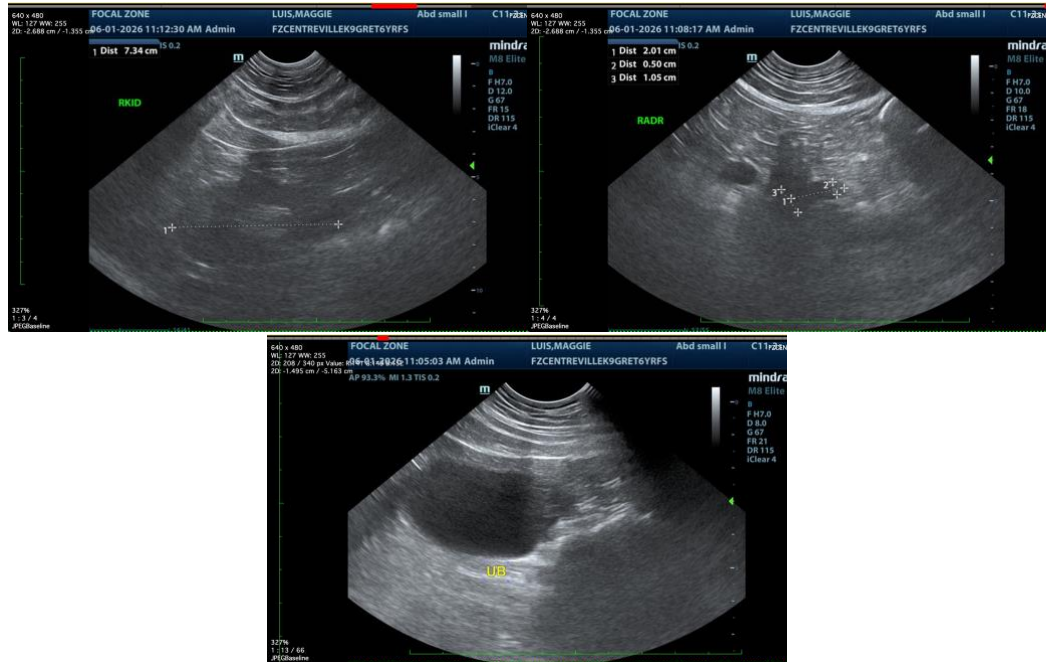

The information and recommendations provided are based on the images presented by the referring veterinarian/sonographer. No evaluation can be communicated regarding pathology that was not visible in the image/video clips provided.

Thank you for this referral. If the clinical or image interpretation does not parallel your findings or if I can be of any further assistance please contact me.

Beth Johnson, DVM DACVIM

info@sonopath.com