

PATIENT

Luna Alger

SPECIES

Canine

BREED

Corgi

SEX

Spayed Female

AGE

9

WEIGHT

35

INTERPRETED BY

Beth Johnson, DVM
DACVIM

IMAGING PERFORMED BY

Chelsea Pastor

HOSPITAL NAME

Fredon Animal
Hospital

REFERRING VET

Dr. Linda Grau

INVOICE

15879

DATE

05/07/26

PRESENTING CLINICAL SIGNS

Vomiting and decreased appetite led to scan last week, dog hasn't been improving despite metronidazole/amox/ursodiol/Cerenia. not eating even with Entyce

Abnormal PE/Chem/CBC/UA Results: jaundice, not febrile, not dehydrated, alert. ultrasound suggested cholangiohepatitis, spleen and pancreas also of some concern. today ALT down to 489 from 1497. alkphos was 987, today 1067, bilirubin was 9 today 6.1

ULTRASONOGRAPHIC EXAMINATION OF THE ABDOMEN

Urinary System

Urinary bladder is adequately distended with anechoic contents. No masses, inflammatory changes, echogenic sediment or cystoliths are observed. The urinary bladder, trigone and visible pelvic urethra are normal in thickness with a smooth mucosal surface.

Left kidney is normal in size (5.6 cm), shape and echogenicity. It has smooth peripheral margination. There is a normal 1:3 cortex to medulla ratio with appropriate corticomedullary distinction. There is no evidence of pyelectasia, mineral or infarcts observed.

Right kidney is normal in size (5.5 cm), shape and echogenicity. It has smooth peripheral margination. There is a normal 1:3 cortex to medulla ratio with appropriate corticomedullary distinction. There is no evidence of pyelectasia, mineral or infarcts observed.

Adrenal Glands

The areas of the adrenal glands are imaged without evident adrenal gland pathology.

Spleen

Spleen is subjectively relatively normal in size with normal smooth margins. Parenchyma is normal in echogenicity with a diffusely coarse/heterogenous echotexture. No discrete sizable focal nodules or masses are observed. Splenic vasculature appears normal. The spleen measured 1.2 cm thick at the hilus.

Liver

Liver is subjectively enlarged (swollen contour) with a diffusely mildly coarse architecture and subtly increased portal markings. Mildly mixed echogenic changes are noted diffusely. No focal lesions are observed. Visible vasculature and biliary tree appear normal without distension or congestion.

Gallbladder is non-distended in size. The wall is smooth without visible thickening. Luminal contents are primarily anechoic. There is no evidence of cystic or common bile duct dilation.

Gastrointestinal

The visible stomach wall is normal in thickness and layering. The lumen of the stomach is mildly distended with a small to moderate amount of echogenic non-shadowing luminal contents and gas consistent with normal ingesta. There is no evidence of obstruction, foreign material or infiltrative disease. Pyloric outflow tract appears patent.

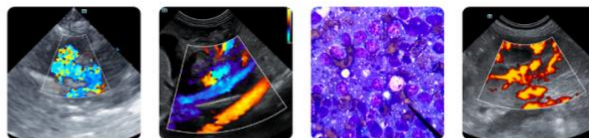

PATIENT

Luna Alger

The visible small intestines are normal in wall thickness and layering. Small intestinal motility appears adequate (1-3 contractions per min). The lumen of the small intestine is empty with no evidence of obstruction, foreign material or infiltrative disease.

SPECIES

Canine

The visible colon is normal in wall thickness (< 0.2 cm) and layering. Contents are consistent with normal formed feces and gas.

Pancreas

BREED

Corgi

The observed pancreas is prominent (enlarged) in size, hypoechoic to surrounding tissue and irregular in shape with a swollen undulating contour. Enhanced hyperechoic ill-defined surrounding fat is noted.

Free Abdomen

SEX

Spayed Female

There is no visible free peritoneal effusion noted in these images.

There is no apparent pathologic lymphadenopathy noted in these images.

AGE

9

ULTRASONOGRAPHIC FINDINGS

- Moderate acute pancreatitis is suspected.
- Otherwise, an obvious cause for the subtle liver changes is not identified in these images. Microscopic disease such as Leptospirosis, bacterial cholangiohepatitis, chronic active hepatitis, copper-associated hepatotoxicity, other hepatotoxicity, other reactive hepatopathy, infiltrative neoplasia (considered unlikely), etc. cannot be definitively ruled out.
- Diffusely coarse spleen- can be associated with congestion caused by sedation (if sedated) but can also be associated with diffuse infiltrative disease. Both benign conditions such as extramedullary hematopoiesis, lymphoid hyperplasia, as well as infiltrative neoplastic diseases such as round cell neoplasia should be considered.

WEIGHT

35

INTERPRETED BY

Beth Johnson, DVM
DACVIM

INTERPRETATION OF THE FINDINGS & FURTHER RECOMMENDATIONS

IMAGING PERFORMED BY

Chelsea Pastor

The appearance of this ultrasound is similar to the previous study with both pancreatitis and chronic low-grade smoldering hepatopathy/cholangiohepatitis being differentials for the ongoing clinical signs and laboratory changes. Having said that, very subjectively, the appearance of the suspected pancreatitis is more significant than the previous exam.

HOSPITAL NAME

Fredon Animal
Hospital

A quantitative PLI is recommended if not already evaluated.

REFERRING VET

Dr. Linda Grau

Medical management of pancreatitis with anti-emetics, gastroprotectants, appetite stimulants or nutritional support as needed (up to and potentially including a feeding tube), pain management, broad spectrum antibiotics, and fluid therapy is recommended. Monitoring of the pancreas with power doppler is recommended to identify possible necrosis as well as other potential sequelae such as abscesses, etc.

INVOICE

15879

DATE

05/07/26

Pending patient response, liver enzymes, etc., additionally, sampling of the spleen and liver via fine needle aspirates could be considered if patient's coagulation status is appropriate, especially if liver enzymes don't continue to trend in the correct direction.

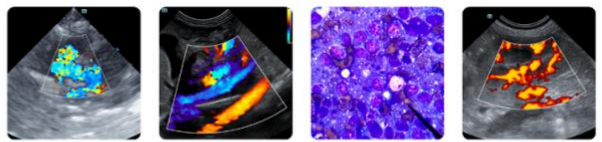

PATIENT

Luna Alger

SPECIES

Canine

BREED

Corgi

SEX

Spayed Female

AGE

9

WEIGHT

35

INTERPRETED BY

Beth Johnson, DVM
DACVIM

IMAGING PERFORMED BY

Chelsea Pastor

HOSPITAL NAME

Fredon Animal
Hospital

REFERRING VET

Dr. Linda Grau

INVOICE

15879

DATE

05/07/26

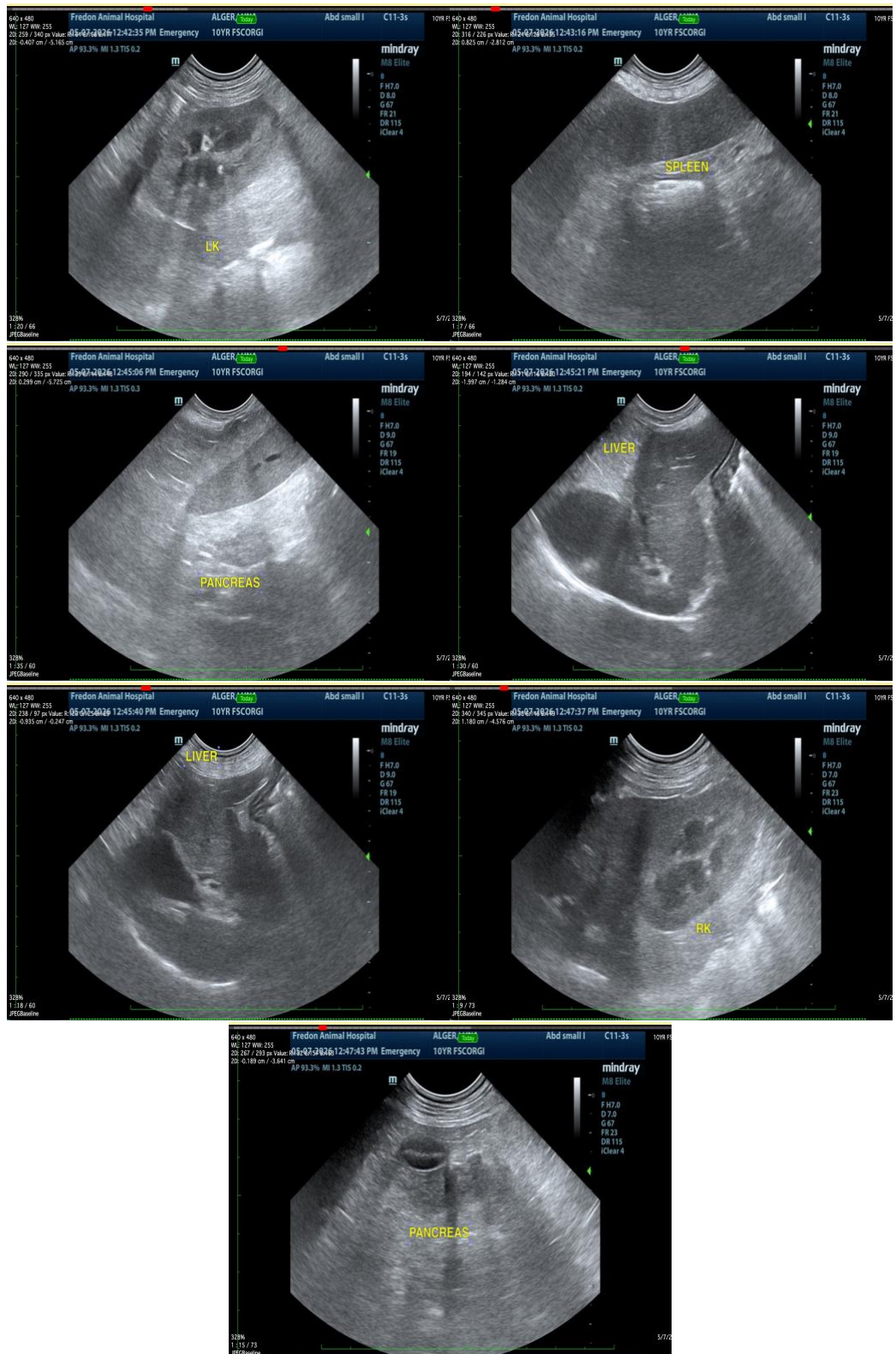



PATIENT

Luna Alger

SPECIES

Canine

BREED

Corgi

SEX

Spayed Female

AGE

9

WEIGHT

35

INTERPRETED BY

Beth Johnson, DVM
DACVIM

IMAGING PERFORMED BY

Chelsea Pastor

HOSPITAL NAME

Fredon Animal
Hospital

REFERRING VET

Dr. Linda Grau

INVOICE

15879

DATE

05/07/26

The information and recommendations provided are based on the images presented by the referring veterinarian/sonographer. No evaluation can be communicated regarding pathology that was not visible in the image/video clips provided.

Thank you for this referral. If the clinical or image interpretation does not parallel your findings or if I can be of any further assistance, please contact me.

Beth Johnson, DVM DACVIM

info@sonopath.com