



PATIENT

Lilo Petruk

SPECIES

Feline

BREED

Russian Blue X
Peterbald

SEX

FS

AGE

10 years

WEIGHT

2.6 kg

INTERPRETED BY

Beth Johnson, DVM
DACVIM

IMAGING PERFORMED BY

Dr. Gira

HOSPITAL NAME

FenVet Airdrie

REFERRING VET

Dr. Larsen

INVOICE

11873

DATE

5/5/2026

PRESENTING CLINICAL SIGNS

Lilo presented for re-evaluation of her asthma and a new concern of abnormal vocalizations. The owner reports that while the asthma seems to be improving with medication (less wheezy, and coughing reduced, not as laboured breathing), Lilo has developed episodes of making loud, guttural sounds ("screaming"). These episodes have been occurring for at least a month and are increasing in frequency.

Abnormal PE/Chem/CBC/UA Results: Rads and BW attached T4 normal.

ULTRASONOGRAPHIC EXAMINATION OF THE ABDOMEN

Urinary System

The urinary bladder is adequately distended with anechoic contents. No masses, inflammatory changes, echogenic sediment or cystoliths are observed. The urinary bladder, trigone and visible pelvic urethra are normal in thickness with a smooth mucosal surface.

Kidneys are irregular and diffusely echogenic with decreased corticomedullary distinction and poor visualization of internal architecture. There is no pyelectasia noted. There are small non-obstructive nephroliths noted bilaterally. Left kidney is small in size and measures 3.42 cm, and the right kidney is normal in size and measures 3.86 cm.

Adrenal Glands

The right adrenal gland is normal in size (0.44 cm), shape and overall architecture, echogenicity and echotexture. Visible surrounding vasculature appears normal.

The left adrenal gland is normal in size (0.34 cm), shape and overall architecture, echogenicity and echotexture. Visible surrounding vasculature appears normal.

Spleen

The spleen is subjectively normal in size with a normal smooth capsular contour. Parenchyma is appropriately finely textured and homogenous with normal echogenicity relative to surrounding tissue (hyperechoic to liver). No focal nodules or masses are observed. Splenic vasculature appears normal.

Liver

Liver is subjectively enlarged (swollen contour) without disruption of architecture. It has a normal homogenous echotexture. Parenchyma is diffusely hyperechoic characterized by less prominent than normal portal vein walls and increased echogenicity relative to the spleen and falciform fat. No focal lesions are observed. Visible vasculature and biliary tree appear normal without distension or congestion.

The gallbladder is non-distended in size. The wall is smooth without visible thickening. Luminal contents are primarily anechoic. There is no evidence of cystic or common bile duct dilation.

Gastrointestinal

The visible stomach wall is normal in thickness and layering. The lumen of the stomach is mildly distended with echogenic non-shadowing luminal contents and gas consistent with normal ingesta. There is no evidence of obstruction or foreign material noted. Pyloric outflow tract appears patent.



PATIENT

Lilo Petruk

SPECIES

Feline

BREED

Russian Blue X
Peterbald

SEX

FS

AGE

10 years

WEIGHT

2.6 kg

INTERPRETED BY

Beth Johnson, DVM
DACVIM

IMAGING PERFORMED BY

Dr. Gira

HOSPITAL NAME

FenVet Airdrie

REFERRING VET

Dr. Larsen

INVOICE

11873

DATE

5/5/2026

The visible small intestines are normal in wall thickness and layering. Small intestinal motility appears adequate (1-3 contractions per min). The lumen of the small intestine is mildly distended with echogenic non-shadowing luminal contents and gas consistent with normal ingesta. There is no evidence of obstruction or foreign material noted.

The visible colon is normal in wall thickness (< 0.2 cm) and layering. Contents are consistent with normal formed feces and gas.

Pancreas

Pancreas is prominent (enlarged) in size, hypoechoic to surrounding tissue and has a mildly irregular undulating contour. Parenchyma is coarse with mixed echogenic remodeling noted. No pancreatic duct dilation is noted.

Free Abdomen

There is no visible free peritoneal effusion noted in these images.

Mesenteric lymph nodes are prominent in size with swollen capsular contour. Normal elongated shape (length to width ratio) is maintained. There is no loss of parenchymal detail.

ULTRASONOGRAPHIC FINDINGS

- Mild to moderate bilateral chronic kidney disease changes with small non-obstructive nephroliths bilaterally. The changes are most visibly significant in the left kidney.
- Hyperechoic hepatomegaly – This appearance is most consistent with benign hepatic lipidosis or endocrine/DM hepatopathy. Infiltrative disease such as amyloidosis or round cell neoplasia, such as mast cell tumor or less likely, lymphoma, is also possible.
- Concurrent chronic low grade smoldering pancreatitis can't be ruled out and should be suspected in the face of appropriate clinical signs.
- Mildly reactive mesenteric lymph nodes – infiltrative neoplastic disease cannot be ruled out but is considered less likely.

INTERPRETATION OF THE FINDINGS & FURTHER RECOMMENDATIONS

The changes described above are non-specific and largely trend in appearance toward mild/benign without a definitive ultrasonographically visible intraabdominal explanation for patient's reported vocalizing. If not recently evaluated, a thorough pain evaluation including orthopedic, neurologic, spinal evaluation could be considered to rule out pain as a source of vocalizing. Monitoring for possible pain upon eliminating either urinary or defecating could be considered in case something like a urinary tract infection or mild constipation could be contributing. Behavioral evaluation such as anxiety, etc. could be considered.

Ultimately, full consultation with a veterinary internist may be helpful if a cause is not found.

For an additional charge an internal medicine consult can be utilized through [Sonopath.com](http://sonopath.com). You can select the internal medicine drop down at <http://spa.sonopath.com/>.



PATIENT

Lilo Petruk

SPECIES

Feline

BREED

Russian Blue X
Peterbald

SEX

FS

AGE

10 years

WEIGHT

2.6 kg

INTERPRETED BY

Beth Johnson, DVM
DACVIM

IMAGING PERFORMED BY

Dr. Girra

HOSPITAL NAME

FenVet Airdrie

REFERRING VET

Dr. Larsen

INVOICE

11873

DATE

5/5/2026

One of the world's top internists & SonoPath associate Dr. Remo Lobetti BVSc, MMedVet, PhD, DECVIM can evaluate your case through SonoPath. <https://sonopath.com/resources/sonopath-services/internal-medicine-teleconsultation-services>

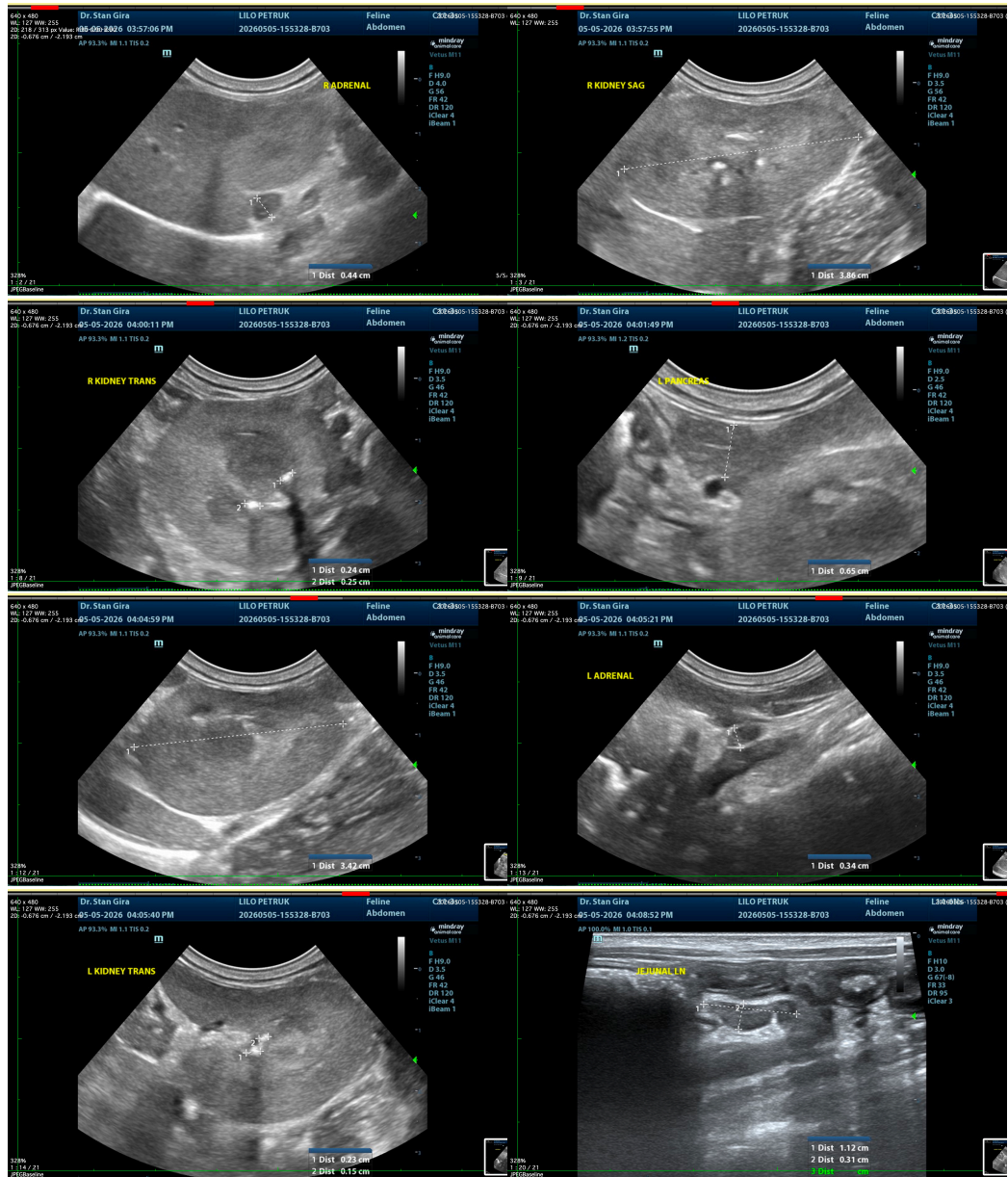



PATIENT

Lilo Petruk

SPECIES

Feline

BREED

Russian Blue X
Peterbald

SEX

FS

AGE

10 years

WEIGHT

2.6 kg

INTERPRETED BY

Beth Johnson, DVM
DACVIM

IMAGING PERFORMED BY

Dr. Gira

HOSPITAL NAME

FenVet Airdrie

REFERRING VET

Dr. Larsen

INVOICE

11873

DATE

5/5/2026



The information and recommendations provided are based on the images presented by the referring veterinarian/sonographer. No evaluation can be communicated regarding pathology that was not visible in the image/video clips provided.

Thank you for this referral. If the clinical or image interpretation does not parallel your findings or if I can be of any further assistance please contact me.

Beth Johnson, DVM, DACVIM
info@sonopath.com