



PATIENT

Honey Sanfilippo

SPECIES

Canine

BREED

Beagle x

SEX

Spayed Female

AGE

10 Years

WEIGHT

61 lbs

INTERPRETED BY

Beth Johnson, DVM
DACVIM

IMAGING PERFORMED BY

Chloe Lowe, CVT

HOSPITAL NAME

Newton Veterinary
Hospital

REFERRING VET

Dr. Timony

INVOICE

75487

DATE

5/28/26

PRESENTING CLINICAL SIGNS

WBC 22k, lethargy, inappetence. Unasyn, doxycycline, enrofloxacin, cerenia, entyce. Abnormal PE/Chem/CBC/UA Results: Anaplasma positive. All 278, neut 224.

ULTRASONOGRAPHIC EXAMINATION OF THE ABDOMEN

Urinary System

The urinary bladder is adequately distended with anechoic contents. No masses, inflammatory changes, echogenic sediment or cystoliths are observed. The urinary bladder, trigone and visible pelvic urethra are normal in thickness with a smooth mucosal surface.

Kidneys are overall normal in size and shape with smooth peripheral margination. A normal 1:3 cortex to medulla ratio is maintained. The medulla and cortices are uniform in texture with some mild increased cortical echogenicity and mild loss of corticomedullary distinction, expected in this age patient. There is no evidence of pyelectasia, mineral or infarcts observed. Left kidney measured 7.5 cm. Right kidney measured 8.1 cm.

Adrenal Glands

The right adrenal gland is normal in size (1.7 cm at cranial pole and 0.65 cm at caudal pole), shape and overall architecture, echogenicity and echotexture. Visible surrounding vasculature appears normal.

The left adrenal gland is normal in size (0.35 cm at cranial pole and 0.65 cm at caudal pole), shape and overall architecture, echogenicity and echotexture. Visible surrounding vasculature appears normal.

Spleen

Spleen is subjectively large in size (2.4 cm thick at the hilus) with normal smooth margins. Parenchyma is normal in echogenicity with a diffusely coarse/heterogenous echotexture. No discrete sizable focal nodules or masses are observed. Splenic vasculature appears normal.

Liver

Liver is subjectively enlarged (swollen contour) with a diffusely mildly coarse architecture and subtly increased portal markings. Mildly mixed echogenic changes are noted diffusely. No focal lesions are observed. Visible vasculature and biliary tree appear normal without distension or congestion.

The gallbladder is non-distended in size. The wall is smooth without visible thickening. Luminal contents are primarily anechoic. There is no evidence of cystic or common bile duct dilation.

Gastrointestinal

The visible stomach wall is normal in thickness and layering. The lumen of the stomach is empty with no evidence of obstruction, foreign material or infiltrative disease. Pyloric outflow tract appears patent.

The visible small intestines are normal in wall thickness and layering. Small intestinal motility appears adequate (1-3 contractions per min). The lumen of the small intestine is empty with no evidence of obstruction, foreign material or infiltrative disease.

The visible colon is normal in wall thickness (< 0.2 cm) and layering. Contents are consistent with normal formed feces and gas.



PATIENT

Honey Sanfilippo

SPECIES

Canine

BREED

Beagle x

SEX

Spayed Female

AGE

10 Years

WEIGHT

61 lbs

INTERPRETED BY

Beth Johnson, DVM
DACVIM

IMAGING PERFORMED BY

Chloe Lowe, CVT

HOSPITAL NAME

Newton Veterinary
Hospital

REFERRING VET

Dr. Timony

INVOICE

75487

DATE

5/28/26

Pancreas

The observed pancreas is prominent (enlarged) in size, hypoechoic to surrounding tissue and irregular in shape with a swollen undulating contour. Enhanced hyperechoic ill-defined surrounding fat is noted. In one view, some of the body and right limb of the pancreas is well visualized, but primarily this description is based on diffusely enhanced hyperechoic mesentery and fat throughout the entire cranial abdomen concentrated caudal to the stomach as well as some free fluid partially hindering full evaluation of pancreatic parenchyma.

Free Abdomen

Medial iliac lymph nodes are prominent in size with swollen capsular contour. Normal elongated shape (length to width ratio) is maintained. There is no loss of parenchymal detail.

A mild amount of free fluid is noted in these images, as is enhanced hyperechoic fat and mesentery throughout the cranial abdomen.

PRIMARY FINDINGS

- Suspect mild to moderate acute pancreatitis.
- Having said that, as described above, full evaluation of the pancreas is difficult due to the cranial abdominal changes, and inflammatory changes secondary to an infiltrative process affecting the spleen and liver and causing the adjacent changes cannot be ruled out.
- An obvious cause for the subtle liver changes is not identified in these images. Microscopic disease such as Leptospirosis, bacterial cholangiohepatitis, chronic active hepatitis, copper-associated hepatotoxicity, other hepatotoxicity, other reactive hepatopathy, infiltrative neoplasia, etc. cannot be definitively ruled out.
- Coarse splenomegaly – can be associated with congestion caused by sedation (if sedated) but can also be associated with diffuse infiltrative disease. Both benign conditions such as extramedullary hematopoiesis, lymphoid hyperplasia, as well as infiltrative neoplastic diseases such as round cell neoplasia should be considered.
- Reactive medial iliac lymph nodes – infiltrative neoplastic disease cannot be ruled out but is considered less likely.
- The free fluid is of unknown origin. Differentials (unless already ruled out) could include increased hydrostatic pressure (cardiac disease and/or vascular or lymph blockage), decreased oncotic pressure (low albumin), vasculitis, paraneoplastic fluid, rupture/leakage of/from an organ (GI, GB, UB, other), blood (hemoabdomen), other.

SECONDARY FINDINGS

- Mild age related kidney changes.

INTERPRETATION OF THE FINDINGS & FURTHER RECOMMENDATIONS

A gastrointestinal malabsorption panel (including cobalamin, folate, TLI and PLI) to Texas A&M GI Laboratory is recommended for further evaluation of GI and pancreatic function.

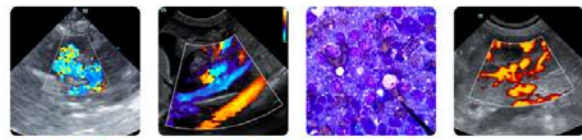

PATIENT

Honey Sanfilippo

SPECIES

Canine

BREED

Beagle x

SEX

Spayed Female

AGE

10 Years

WEIGHT

61 lbs

INTERPRETED BY

Beth Johnson, DVM
 DACVIM

IMAGING PERFORMED BY

Chloe Lowe, CVT

HOSPITAL NAME

Newton Veterinary
 Hospital

REFERRING VET

Dr. Timony

INVOICE

75487

DATE

5/28/26

Three view thoracic radiographs are recommended for further assessment of cardio-pulmonary status as well as to further evaluate for any evidence of metastatic disease, if not recently evaluated.

Fine needle aspirates of the spleen and liver as well as sampling of the free fluid are recommended for fluid analysis and cytologies if patient's coagulation status is appropriate.

Other than supportive/symptomatic medical management of clinical signs, further diagnostic and treatment recommendations are largely dependent on results of the above.

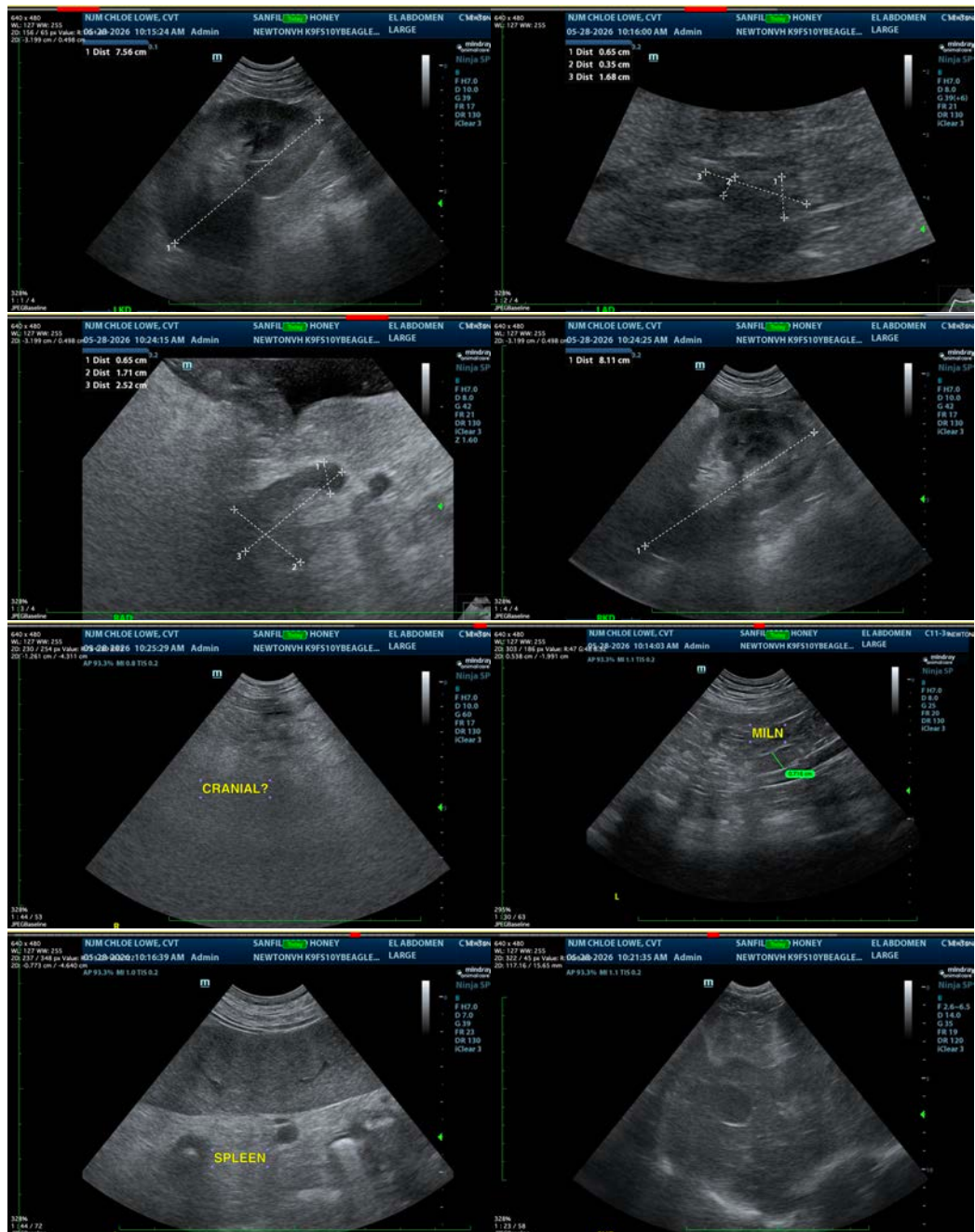



PATIENT

Honey Sanfilippo

SPECIES

Canine

BREED

Beagle x

SEX

Spayed Female

AGE

10 Years

WEIGHT

61 lbs

INTERPRETED BY

Beth Johnson, DVM
 DACVIM

IMAGING PERFORMED BY

Chloe Lowe, CVT

HOSPITAL NAME

Newton Veterinary
 Hospital

REFERRING VET

Dr. Timony

INVOICE

75487

DATE

5/28/26

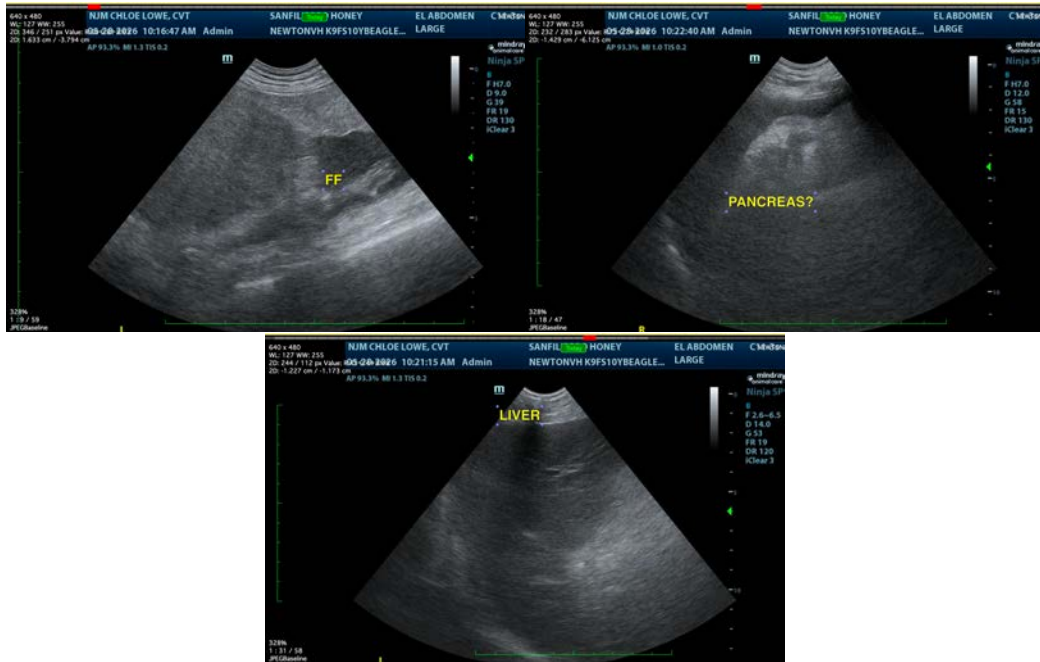

The information and recommendations provided are based on the images presented by the referring veterinarian/sonographer. No evaluation can be communicated regarding pathology that was not visible in the image/video clips provided.

Thank you for this referral. If the clinical or image interpretation does not parallel your findings or if I can be of any further assistance please contact me.

Beth Johnson, DVM, DACVIM
 info@sonopath.com