



PATIENT

Buddy Schwartz

SPECIES

Canine

BREED

Mini Poodle

SEX

Neutered Male

AGE

15 Years 5 Months

WEIGHT

5 kg

INTERPRETED BY

Beth Johnson, DVM
DACVIM

IMAGING PERFORMED BY

Kerri Becker

HOSPITAL NAME

Bond Vet Paramus

REFERRING VET

Dr. Bortz

INVOICE

75248

DATE

5/19/26

PRESENTING CLINICAL SIGNS

HX renal value dz, recent bw noticed values have elev. more and rbc line has decr.- hx FHO recent in Israel.

Abnormal PE/Chem/CBC/UA Results: rbc-4.49 hct-34.9 hgb-11.3 mcv-78 retic-148 lymph-0.55 mono-1.32 plt-525 sdma-27 creat-1.6 bun-43 cystatB-440 usg-1.017 ph-5.5

ULTRASONOGRAPHIC EXAMINATION OF THE ABDOMEN

Urinary System

The urinary bladder is adequately distended with anechoic contents. No masses, inflammatory changes, echogenic sediment or cystoliths are observed. The urinary bladder, trigone and visible pelvic urethra are normal in thickness with a smooth mucosal surface.

Prostate is normal in size, echotexture and echogenicity for a neutered male.

Kidneys are bilaterally irregular and diffusely echogenic with decreased corticomedullary distinction and poor visualization of internal architecture. There is no pyelectasia noted and no mineral is observed. Left kidney is small at 2.97 cm. Right kidney is normal in size at 3.47 cm.

Adrenal Glands

The right adrenal gland is normal in size (0.44 cm at cranial pole and 0.55 cm at caudal pole), shape and overall architecture, echogenicity and echotexture. Visible surrounding vasculature appears normal.

The left adrenal gland is normal in size (0.41 cm at cranial pole and 0.52 cm at caudal pole), shape and overall architecture, echogenicity and echotexture. Visible surrounding vasculature appears normal.

Spleen

The spleen is subjectively normal in size with a normal smooth capsular contour, except for near the cranial aspect where there is an approximately 1.0 cm in diameter, very subtle, mildly heterogeneous, iso- to slightly hypoechoic, rounded bulge. Parenchyma is otherwise appropriately finely textured and homogenous with normal echogenicity relative to surrounding tissue (hyperechoic to liver). Splenic vasculature appears normal.

Liver

Liver is relatively normal in size and contour. Parenchyma is mildly heterogeneous and coarse with mild likely age-related parenchymal remodeling noted. No focal lesions are observed. Visible vasculature and biliary tree appear normal without distension or congestion.

Gallbladder is non-distended in size. The wall is smooth without visible thickening. Luminal contents are primarily anechoic with some echogenic debris noted. There is no evidence of cystic or common bile duct dilation.

Gastrointestinal

The visible stomach wall is normal in thickness and layering. The lumen of the stomach is mildly distended with very echogenic reverberation artifact from intraluminal gas. There is no evidence of obstruction, foreign material, or infiltrative disease; however, visualization is partially inhibited by gas.



PATIENT

Buddy Schwartz

SPECIES

Canine

BREED

Mini Poodle

SEX

Neutered Male

AGE

15 Years 5 Months

WEIGHT

5 kg

INTERPRETED BY

Beth Johnson, DVM
DACVIM

IMAGING PERFORMED BY

Kerri Becker

HOSPITAL NAME

Bond Vet Paramus

REFERRING VET

Dr. Bortz

INVOICE

75248

DATE

5/19/26

The visible small intestines are normal in wall thickness and layering. Small intestinal motility appears adequate (1-3 contractions per min). The lumen is mildly distended with echogenic non-shadowing luminal contents and gas consistent with normal ingesta/chyme. There is no evidence of obstruction, foreign material or infiltrative disease.

The visible colon is normal in wall thickness (< 0.2 cm) and layering. Contents are consistent with normal formed feces and gas.

Pancreas

The pancreas that is observed appears appropriately isoechoic to surrounding omental fat. Visible capsule is smooth and normal in contour. Visible pancreatic parenchyma is homogenous and unremarkable. There is no visible pancreatic duct dilation. There is no evidence of active peripancreatic inflammation.

Free Abdomen

There is no visible free peritoneal effusion noted in these images.

There is no apparent pathologic lymphadenopathy noted in these images.

ULTRASONOGRAPHIC FINDINGS

- The splenic change could represent a benign process such as nodular hyperplasia, extramedullary hematopoiesis, other, although infiltrative disease including infiltrative neoplastic disease i.e., round cell neoplasia versus other can't be definitively ruled out without tissue sampling.
- Mild bilateral chronic kidney disease changes, most visibly significant in the left kidney.

INTERPRETATION OF THE FINDINGS & FURTHER RECOMMENDATIONS

Three view thoracic radiographs are recommended for further assessment of cardio-pulmonary status as well as to further evaluate for any evidence of metastatic disease, if not recently evaluated.

Fine needle aspirates of the spleen are recommended if patient's coagulation status is appropriate.

Given patient's renal history, a blood pressure is also recommended if not recently evaluated.





PATIENT

Buddy Schwartz

SPECIES

Canine

BREED

Mini Poodle

SEX

Neutered Male

AGE

15 Years 5 Months

WEIGHT

5 kg

INTERPRETED BY

Beth Johnson, DVM
 DACVIM

IMAGING PERFORMED BY

Kerri Becker

HOSPITAL NAME

Bond Vet Paramus

REFERRING VET

Dr. Bortz

INVOICE

75248

DATE

5/19/26

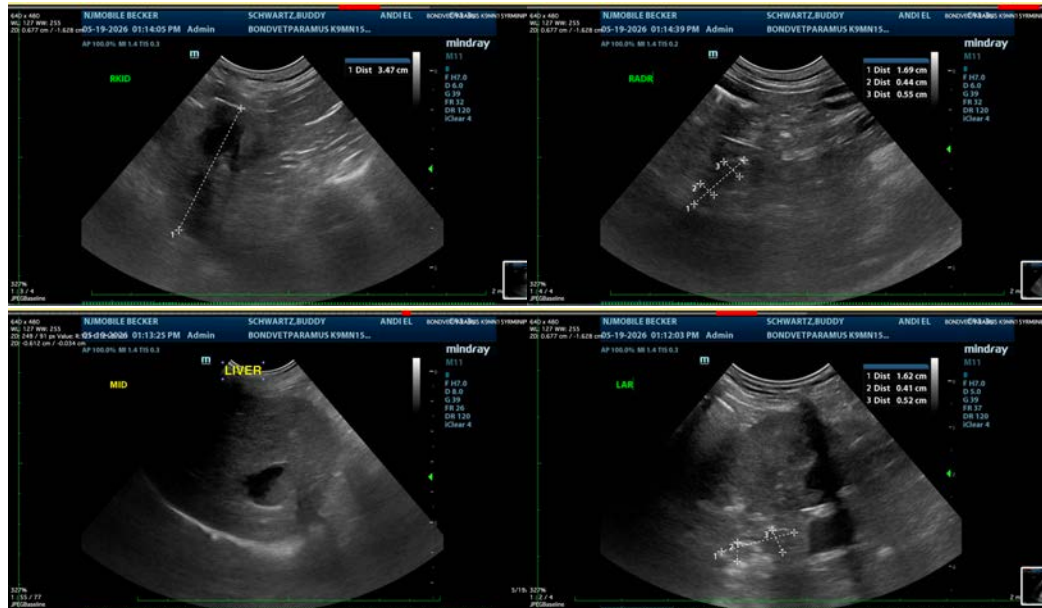

The information and recommendations provided are based on the images presented by the referring veterinarian/sonographer. No evaluation can be communicated regarding pathology that was not visible in the image/video clips provided.

Thank you for this referral. If the clinical or image interpretation does not parallel your findings or if I can be of any further assistance please contact me.

Beth Johnson, DVM, DACVIM
 info@sonopath.com