



PATIENT

Chloe Greenwood

SPECIES

Feline

BREED

DSH

SEX

Spayed Female

AGE

7 Years

WEIGHT

7.46 lbs

INTERPRETED BY

Beth Johnson, DVM
DACVIM

IMAGING PERFORMED BY

Dr. Betsy LaCroix

HOSPITAL NAME

Inspire Animal Hospital

REFERRING VET

Dr. Betsy Lacroix

INVOICE

75131

DATE

5/13/26

PRESENTING CLINICAL SIGNS

Patient presented for intermittent vomiting and diarrhea. No known FB ingestion. Has gotten progressively pickier over the last week, but did perk up with SQ fluids and cerenia injection a few days ago.

Abnormal PE/Chem/CBC/UA Results: 5-7% dehydrated Labs performed on 5/11/26 showed No response to diet changes. TP 10 GLOb 7.2 NEU 17630 Na: 143, AMYL 1515- T4 normal FeLV/FIV negative UA wnl

ULTRASONOGRAPHIC EXAMINATION OF THE ABDOMEN

Urinary System

The urinary bladder is adequately distended with anechoic contents. No masses, inflammatory changes, echogenic sediment or cystoliths are observed. The urinary bladder, trigone and visible pelvic urethra are normal in thickness with a smooth mucosal surface.

The right kidney is normal is size (3.63 cm), shape and echogenicity. It has smooth peripheral margination. There is a normal 1:3 cortex to medulla ratio with appropriate corticomedullary distinction. There is no evidence of pyelectasia or infarcts observed. Pinpoint non-obstructive mineral densities are noted.

The left kidney is normal is size (3.29 cm), shape and echogenicity. It has smooth peripheral margination. There is a normal 1:3 cortex to medulla ratio with appropriate corticomedullary distinction. There is no evidence of pyelectasia or infarcts observed. Pinpoint non-obstructive mineral densities are noted.

Adrenal Glands

The right adrenal gland is normal in size (0.34 cm at cranial pole and 0.38 cm at caudal pole), shape and overall architecture, echogenicity and echotexture. Visible surrounding vasculature appears normal.

The left adrenal gland is normal in size (0.27 cm at cranial pole and 0.30 cm at caudal pole), shape and overall architecture, echogenicity and echotexture. Visible surrounding vasculature appears normal.

Spleen

The spleen is subjectively normal in size with a normal smooth capsular contour. Parenchyma is appropriately finely textured and homogenous with normal echogenicity relative to surrounding tissue (hyperechoic to liver). No focal nodules or masses are observed. Splenic vasculature appears normal.

Liver

Liver is subjectively enlarged (swollen contour). Mild parenchymal remodeling with diffusely mildly coarse architecture and increased portal markings is present. No focal nodules or masses are observed. Visible vasculature and biliary tree appear normal without distension or congestion.=

The gallbladder is non-distended in size. The wall is smooth without visible thickening. Luminal contents are primarily anechoic. There is no evidence of cystic or common bile duct dilation.

Gastrointestinal

The visible stomach wall is normal in thickness and layering. The lumen is mildly distended with primarily fluid as well as some echogenic non-shadowing luminal contents and gas consistent with



PATIENT

Chloe Greenwood

SPECIES

Feline

BREED

DSH

SEX

Spayed Female

AGE

7 Years

WEIGHT

7.46 lbs

INTERPRETED BY

Beth Johnson, DVM
DACVIM

IMAGING PERFORMED BY

Dr. Betsy LaCroix

HOSPITAL NAME

Inspire Animal Hospital

REFERRING VET

Dr. Betsy Lacroix

INVOICE

75131

DATE

5/13/26

normal chyme. There is no evidence of obstruction, foreign material, or infiltrative disease. Pyloric outflow tract appears patent.

In the mid to cranial primarily right abdomen I believe is a 5.5+ cm loop of bowel that is markedly thick, measuring 0.80 cm thick, with hypoechoic wall and complete loss of normal layering. This bowel loop is surrounded by enhanced hyperechoic fat and mesentery. The remaining visible small intestines are normal in wall thickness and layering. Small intestinal motility appears adequate (1-3 contractions per min). The lumen of the small intestine is empty with no evidence of obstruction, foreign material or infiltrative disease.

The visible colon is normal in wall thickness (< 0.2 cm) and layering. Contents are consistent with normal formed feces and gas.

Pancreas

The pancreas that is observed appears appropriately isoechoic to surrounding omental fat. Visible capsule is smooth and normal in contour. Visible pancreatic parenchyma is homogenous and unremarkable. There is no visible pancreatic duct dilation. There is no evidence of active peripancreatic inflammation.

Free Abdomen

There is a trace amount of anechoic free fluid present in the cranial abdomen.

Adjacent to the bowel mass lymph nodes are enlarged with swollen irregular capsular contour and loss of normal length to width ratio (rounded in shape). Nodes are hypoechoic with loss of normal parenchymal detail.

PRIMARY FINDINGS

- The bowel mass is concerning for infiltrative neoplasia such as round cell neoplasia i.e., lymphoma versus carcinoma versus other. A benign inflammatory process can't be ruled out but is considered less likely. The exact location of the mass is difficult to determine in these images. A normal ileoceocolic junction is visible but the mass could represent ileum or other small bowel.
- Hypoechoic hepatomegaly – This appearance is consistent with an acute hepatopathy or acute cholangiohepatitis. Infiltrative neoplasia (round cell neoplasia) should also be considered.
- Aggressive lymph nodes adjacent to the bowel mass – concerning for infiltrative round cell or metastatic neoplasia. A benign aggressive inflammatory response cannot be ruled out without tissue sampling +/- culture.
- The trace free fluid is of unknown origin. Differentials (unless already ruled out) could include increased hydrostatic pressure (cardiac disease and/or vascular or lymph blockage), decreased oncotic pressure (low albumin), vasculitis, paraneoplastic fluid, rupture/leakage of/from an organ (GI, GB, UB, other), blood (hemoabdomen), other.

SECONDARY FINDINGS

- Pinpoint non-obstructive mineral densities noted bilaterally in the kidneys.



PATIENT

Chloe Greenwood

SPECIES

Feline

BREED

DSH

SEX

Spayed Female

AGE

7 Years

WEIGHT

7.46 lbs

INTERPRETED BY

Beth Johnson, DVM
DACVIM

IMAGING PERFORMED BY

Dr. Betsy LaCroix

HOSPITAL NAME

Inspire Animal Hospital

REFERRING VET

Dr. Betsy Lacroix

INVOICE

75131

DATE

5/13/26

INTERPRETATION OF THE FINDINGS & FURTHER RECOMMENDATIONS

Fine needle aspirates of the bowel mass, the adjacent lymph nodes, the liver, and sampling of the free abdominal fluid are all recommended if patient's coagulation status is appropriate.

Three view thoracic radiographs are recommended for further assessment of cardio-pulmonary status as well as to further evaluate for any evidence of metastatic disease, if not recently evaluated.

A gastrointestinal malabsorption panel (including cobalamin, folate, TLI and PLI) to Texas A&M GI Laboratory is recommended for further evaluation of GI and pancreatic function.

Other than supportive/symptomatic medical management of clinical signs, further diagnostic and treatment recommendations are largely dependent on results of the above.

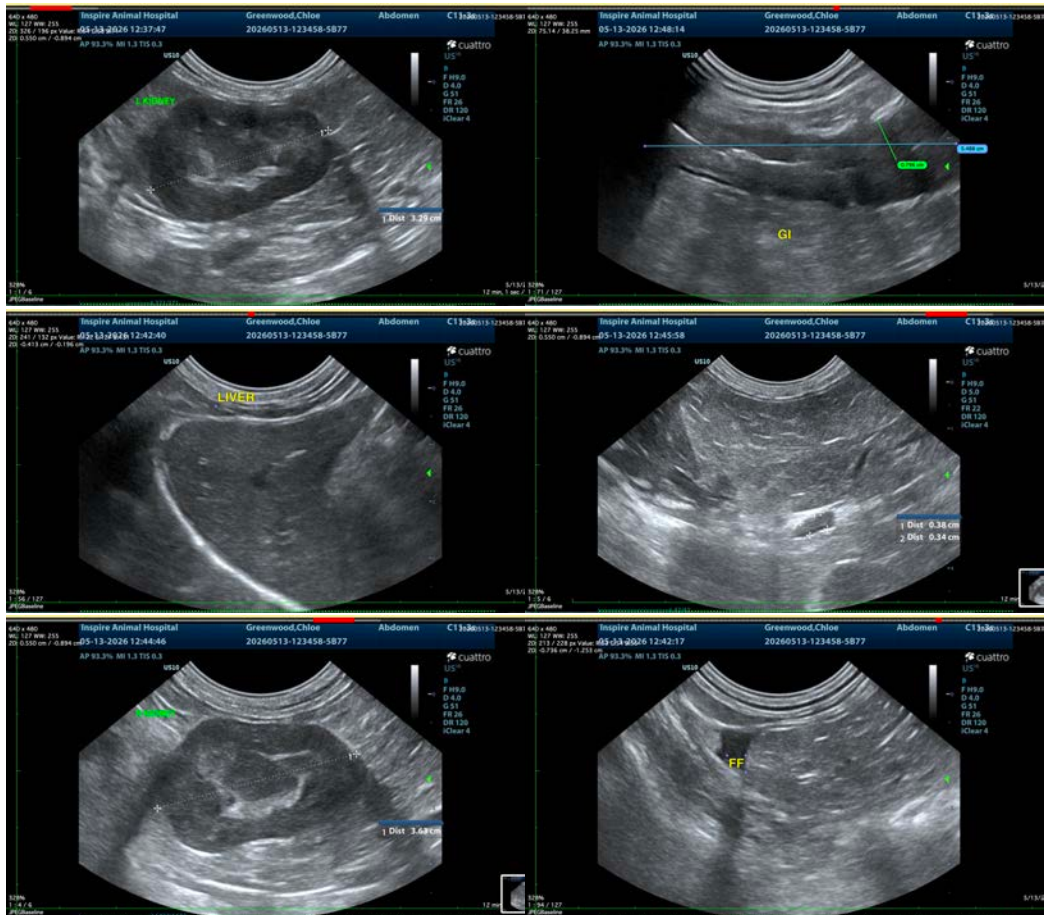



PATIENT

Chloe Greenwood

SPECIES

Feline

BREED

DSH

SEX

Spayed Female

AGE

7 Years

WEIGHT

7.46 lbs

INTERPRETED BY

Beth Johnson, DVM
DACVIM

IMAGING PERFORMED BY

Dr. Betsy LaCroix

HOSPITAL NAME

Inspire Animal Hospital

REFERRING VET

Dr. Betsy Lacroix

INVOICE

75131

DATE

5/13/26



The information and recommendations provided are based on the images presented by the referring veterinarian/sonographer. No evaluation can be communicated regarding pathology that was not visible in the image/video clips provided.

Thank you for this referral. If the clinical or image interpretation does not parallel your findings or if I can be of any further assistance please contact me.

Beth Johnson, DVM, DACVIM
info@sonopath.com