



## PATIENT

Charlie Linder

## SPECIES

Canine

## BREED

Cav King Charles

## SEX

Neutered Male

## AGE

8 Years 2 Months

## WEIGHT

12 kg

## INTERPRETED BY

R. McKenzie Daniel,  
DVM, DABVP  
(Canine / Feline  
Practice)

## IMAGING PERFORMED BY

Dr. Sookhoo

## HOSPITAL NAME

Calusa VC

## REFERRING VET

Dr. Glotzer

## INVOICE

37102

## DATE

5/13/26

## PRESENTING CLINICAL SIGNS

History: Presented for vomiting 3 times and inappetence starting around dinner time yesterday. Ate breakfast normally yesterday.

Abnormal PE/Chem/CBC/UA Results: CPL 784.2, ALKP 3481, CHOL 436 Radiology results - ileus associated with gastroenteritis and pancreatitis.

## ULTRASONOGRAPHIC EXAMINATION OF THE ABDOMEN

### *Urinary System*

Urinary bladder is adequately distended with anechoic contents. No masses, inflammatory changes, echogenic sediment or cystoliths are observed. The urinary bladder, trigone and visible pelvic urethra are normal in thickness with a smooth mucosal surface.

Prostate is normal in size, echotexture and echogenicity for a neutered male.

What I think is the left kidney is normal in size (5.2 cm), shape and echogenicity. It has smooth peripheral margination. There is a normal 1:3 cortex to medulla ratio with appropriate corticomedullary distinction. There is no evidence of pyelectasia, mineral or infarcts observed. Labeled stills are not provided and I'm not certain I'm not measuring the right kidney twice.

Right kidney is normal in size (5.8 cm), shape and echogenicity. It has smooth peripheral margination. There is a normal 1:3 cortex to medulla ratio with appropriate corticomedullary distinction. There is no evidence of mineral or infarcts observed. Mild pyelectasia was noted in the right kidney.

### *Adrenal Glands*

What I think is the left adrenal gland is normal in size (0.46 cm at cranial pole and 0.56 cm at caudal pole), shape and overall architecture, echogenicity and echotexture. Visible surrounding vasculature appears normal. Labeled stills are not provided and I'm not certain I'm not measuring the right adrenal gland twice.

Right adrenal gland is normal in size (0.46 cm at cranial pole and 0.52 cm at caudal pole), shape and overall architecture, echogenicity and echotexture. Visible surrounding vasculature appears normal.

### *Spleen*

Spleen is subjectively normal in size with a normal smooth capsular contour. Parenchyma is appropriately finely textured and homogenous with normal echogenicity relative to surrounding tissue (hyperechoic to liver). No focal nodules or masses are observed. Splenic vasculature appears normal.

### *Liver*

Liver is subjectively enlarged with mildly irregular margins. Parenchyma is mildly heterogenous characterized by multiple poorly defined hypoechoic nodules within otherwise hyperechoic liver parenchyma. Visible vasculature and biliary tree appear normal without distension or congestion.

Gallbladder is moderately distended with anechoic bile as well as suspended and gravity dependent echogenic debris. The wall is smooth without visible thickening. There is no evidence of cystic or CBD dilation. There is no evidence of effusion or inflammation.



## PATIENT

Charlie Linder

## SPECIES

Canine

## BREED

Cav King Charles

## SEX

Neutered Male

## AGE

8 Years 2 Months

## WEIGHT

12 kg

## INTERPRETED BY

R. McKenzie Daniel,  
DVM, DABVP  
(Canine / Feline  
Practice)

## IMAGING PERFORMED BY

Dr. Sookhoo

## HOSPITAL NAME

Calusa VC

## REFERRING VET

Dr. Glotzer

## INVOICE

37102

## DATE

5/13/26

## *Gastrointestinal*

The visible stomach wall is normal in thickness and layering. The lumen of the stomach is mildly distended with very echogenic reverberation artifact from intraluminal gas. There is no evidence of obstruction, foreign material or infiltrative disease; however, complete visualization of far wall is partially inhibited by gas. Pyloric outflow tract appears patent.

The visible small intestines are normal in wall thickness and layering. Small intestinal motility appears adequate (1-3 contractions per min). The lumen of the small intestine is empty with no evidence of obstruction, foreign material or infiltrative disease.

The visible colon is normal in wall thickness (< 0.2 cm) and layering. Contents are consistent with normal formed feces and gas.

## *Pancreas*

The pancreas that is observed appears appropriately isoechoic to surrounding omental fat. Visible capsule is smooth and normal in contour. Visible pancreatic parenchyma is homogenous and unremarkable. There is no visible pancreatic duct dilation. There is no evidence of active peripancreatic inflammation.

## *Free Abdomen*

There is no visible free peritoneal effusion noted in these images.

There is no apparent pathologic lymphadenopathy noted in these images.

## ULTRASONOGRAPHIC FINDINGS

### Primary Findings

- Mildly heterogenous liver- These changes are most consistent with benign processes such as nodular hyperplasia, steroid (vacuolar) hepatopathy, extramedullary hematopoiesis or possibly chronic inflammatory disease and less commonly infiltrative round cell or metastatic neoplasia.
- Moderate gallbladder debris- Cholecystic debris is of unknown clinical significance. It can be seen with biliary stasis from fasting or illness. Cholecystic debris is not necessarily related to hepatobiliary disease. Echogenic bile is most commonly an incidental finding in dogs and should be interpreted in combination with clinical signs such as nausea, inappetence, cranial abdominal discomfort and/or laboratory changes such as increased ALP and/or increased Tbili.

### Secondary Findings

- Mild pyelectasia in the right kidney

## INTERPRETATION OF THE FINDINGS & FURTHER RECOMMENDATIONS

There is not a definitive ultrasonographically visible intraabdominal explanation present in these images at this time for patients reported vomiting or inappetence. A largely unremarkable ultrasound, however, does not rule out emerging pancreatic and/or bowel disease. Therefore, further recommendations include:



## PATIENT

Charlie Linder

## SPECIES

Canine

## BREED

Cav King Charles

## SEX

Neutered Male

## AGE

8 Years 2 Months

## WEIGHT

12 kg

## INTERPRETED BY

R. McKenzie Daniel,  
DVM, DABVP  
(Canine / Feline  
Practice)

## IMAGING PERFORMED BY

Dr. Sookhoo

## HOSPITAL NAME

Calusa VC

## REFERRING VET

Dr. Glotzer

## INVOICE

37102

## DATE

5/13/26

- A routine fecal/Giardia exam if not recently evaluated.
- A gastrointestinal malabsorption panel (including cobalamin, folate, TLI and PLI) to Texas A&M GI Laboratory is recommended for further evaluation of GI and pancreatic function.
- A fecal enteropathogen PCR panel to Texas A&M GI Laboratory could be considered for further evaluation of possible infectious disease. Contact lab for recommendations on how long to discontinue antibiotics (if indicated) prior to obtaining a stool sample for submission.
- A baseline cortisol is recommended. If baseline cortisol is less than 2, a full ACTH stimulation test is recommended to rule out hypoadrenocorticism.

While continuing workup and monitoring, supportive/symptomatic medical management of clinical signs is recommended, including anti-emetics, gastroprotectants (+/- sucralfate, especially with any history of hematemesis), an appetite stimulant and fluid therapy if indicated, etc.

Additionally, empirical deworming with a 5-day course of Panacur is recommended as is a full course of empirical Helicobacter triple therapy.

Finally, if tolerated, a transition in diet could be considered, based on trial-and-error response with some options to consider including a gastrointestinal biome diet vs a hydrolyzed protein diet (sometimes several trials with different brands are necessary) vs an easy to digest, bland or low-fat diet vs other.

If patient's clinical signs persist, follow-up/recheck imaging to monitor progression, or changes not yet present, may be indicated.

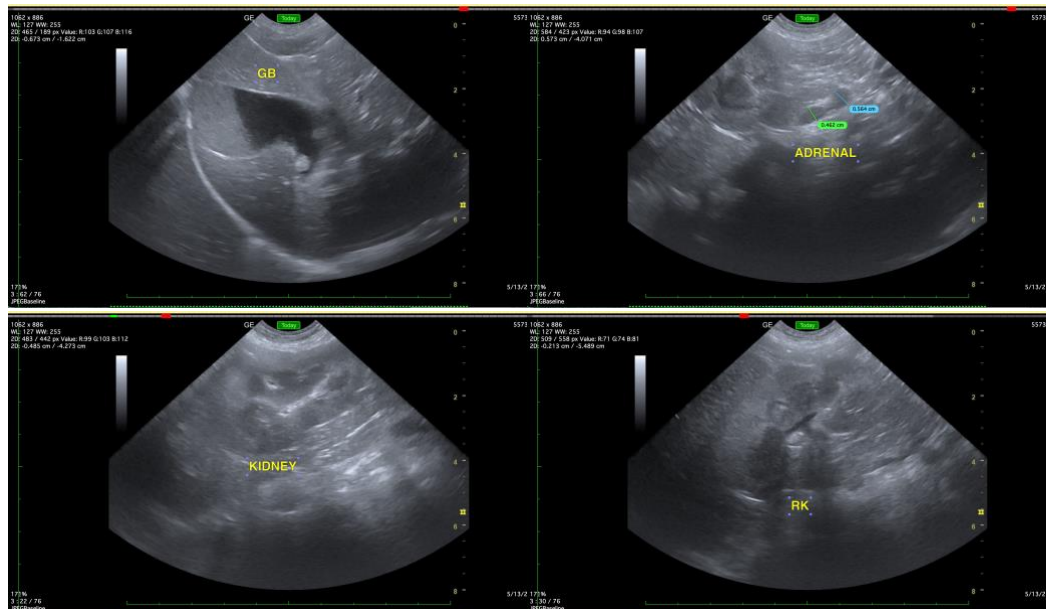



## PATIENT

Charlie Linder

## SPECIES

Canine

## BREED

Cav King Charles

## SEX

Neutered Male

## AGE

8 Years 2 Months

## WEIGHT

12 kg

## INTERPRETED BY

R. McKenzie Daniel,  
DVM, DABVP  
(Canine / Feline  
Practice)

## IMAGING PERFORMED BY

Dr. Sookhoo

## HOSPITAL NAME

Calusa VC

## REFERRING VET

Dr. Glotzer

## INVOICE

37102

## DATE

5/13/26

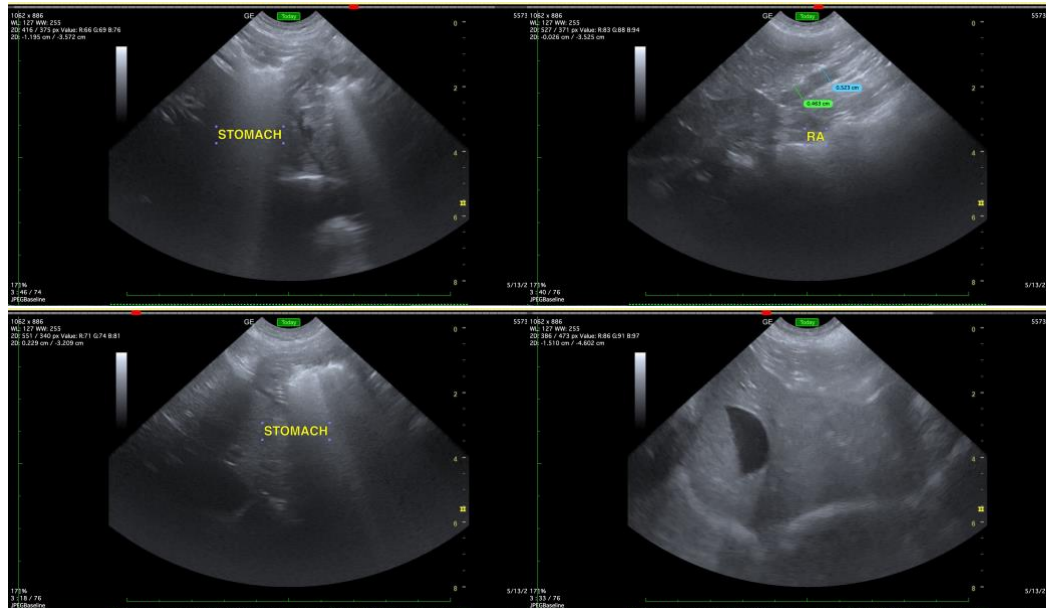

The information and recommendations provided are based on the images presented by the referring veterinarian/sonographer. No evaluation can be communicated regarding pathology that was not visible in the image/video clips provided.

Thank you for this referral. If the clinical or image interpretation does not parallel your findings or if I can be of any further assistance please contact me.

**Beth Johnson, DVM DACVIM**

info@sonopath.com