

PATIENT

Willow Schliz

SPECIES

Feline

BREED

Maine Coon

SEX

Female

AGE

3 Months

WEIGHT

1 kg

INTERPRETED BY

Beth Johnson, DVM
DACVIM

IMAGING PERFORMED BY

Chaley Hunt LVT

HOSPITAL NAME

SVS Imaging Western
Michigan

REFERRING VET

Emergency Veterinary
Hospital

INVOICE

14969

DATE

04/09/26

PRESENTING CLINICAL SIGNS

Recently acquired from a breeder. ADR, concerned about congenital kidney defects.

ULTRASONOGRAPHIC EXAMINATION OF THE ABDOMEN

Urinary System

Urinary bladder is adequately distended with anechoic contents. No masses, inflammatory changes, echogenic sediment or cystoliths are observed. The urinary bladder, trigone and visible pelvic urethra are normal in thickness with a smooth mucosal surface.

Left kidney is normal in size (4.17 cm), shape and echogenicity. It has smooth peripheral margination. There is a normal 1:3 cortex to medulla ratio with appropriate corticomedullary distinction. There is no evidence of pyelectasia, mineral or infarcts observed.

Right kidney is normal in size (4.15 cm), shape and echogenicity. It has smooth peripheral margination. There is a normal 1:3 cortex to medulla ratio with appropriate corticomedullary distinction. There is no evidence of pyelectasia, mineral or infarcts observed.

Adrenal Glands

The areas of the adrenal glands are examined without evident adrenal gland pathology, but they're difficult to fully visualize/isolate for measurement.

Spleen

Spleen is subjectively normal in size with a normal smooth capsular contour. Parenchyma is appropriately finely textured and homogenous with normal echogenicity relative to surrounding tissue (hyperechoic to liver). No focal nodules or masses are observed. Splenic vasculature appears normal.

Liver

Liver is subjectively normal in size with normal smooth curvilinear peripheral contour. Parenchyma is appropriately hypoechoic to the spleen in echogenicity and appropriately mildly coarse and homogenous in echotexture. No focal lesions are observed. Visible vasculature and biliary tree appear normal without distension or congestion.

Gallbladder is non-distended in size. The wall is smooth without visible thickening. Luminal contents are primarily anechoic. There is no evidence of cystic or common bile duct dilation.

Gastrointestinal

The visible stomach wall is normal in thickness and layering. The lumen of the stomach is empty with no evidence of obstruction, foreign material or infiltrative disease. Pyloric outflow tract appears patent.

The visible small intestines are normal in wall thickness and layering. Small intestinal motility appears adequate (1-3 contractions per min). The lumen of the small intestine is empty with no evidence of obstruction, foreign material or infiltrative disease.

The visible colon is normal in wall thickness (< 0.2 cm) and layering. Contents are consistent with normal formed feces and gas.

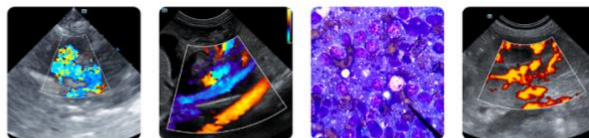

PATIENT

Willow Schliz

SPECIES

Feline

BREED

Maine Coon

SEX

Female

AGE

3 Months

WEIGHT

1 kg

INTERPRETED BY

Beth Johnson, DVM
DACVIM

IMAGING PERFORMED BY

Chaley Hunt LVT

HOSPITAL NAME

SVS Imaging Western
Michigan

REFERRING VET

Emergency Veterinary
Hospital

INVOICE

14969

DATE

04/09/26

Pancreas

The pancreas that is observed appears appropriately isoechoic to surrounding omental fat. Visible capsule is smooth and normal in contour. Visible pancreatic parenchyma is homogenous and unremarkable. There is no visible pancreatic duct dilation. There is no evidence of active peripancreatic inflammation.

Free Abdomen

There is no visible free peritoneal effusion noted in these images.

There is no apparent pathologic lymphadenopathy noted in these images.

ULTRASONOGRAPHIC FINDINGS

- This is a largely unremarkable/normal structural abdomen with no definitive ultrasonographically visible evidence of kidney disease. Having said that, a largely normal ultrasound does not rule out early or emerging kidney disease, and if suspected, further general metabolic evaluation is warranted.

INTERPRETATION OF THE FINDINGS & FURTHER RECOMMENDATIONS

A full general metabolic health screen is recommended to include CBC, chemistry panel, electrolytes and urinalysis and, if indicated based on urinalysis results, urine culture is recommended. If protein is present in an otherwise quiet sediment, protein quantification with a urine protein to creatinine ration is recommended.

Otherwise, common recommendations are dependent on patient's clinical history, lab work results, the reason there was a concern for kidney defect, etc.

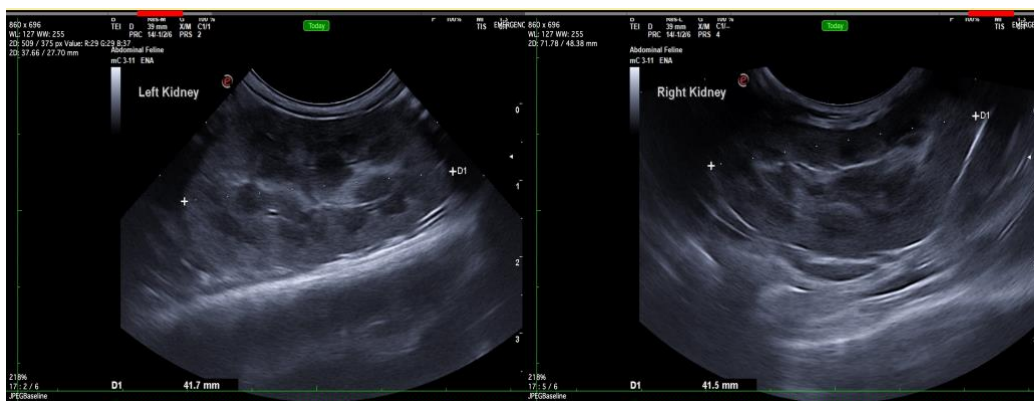

The information and recommendations provided are based on the images presented by the referring veterinarian/sonographer. No evaluation can be communicated regarding pathology that was not visible in the image/video clips provided.

Thank you for this referral. If the clinical or image interpretation does not parallel your findings or if I can be of any further assistance, please contact me.

Beth Johnson, DVM DACVIM

info@sonopath.com

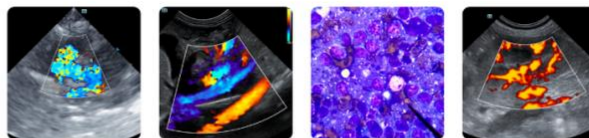

PATIENT

Willow Schliz

SPECIES

Feline

BREED

Maine Coon

SEX

Female

AGE

3 Months

WEIGHT

1 kg

INTERPRETED BY

Beth Johnson, DVM
DACVIM

IMAGING PERFORMED BY

Chaley Hunt LVT

HOSPITAL NAME

SVS Imaging Western
Michigan

REFERRING VET

Emergency Veterinary
Hospital

INVOICE

14969

DATE

04/09/26