

**PATIENT**

Tilly Slavin

**SPECIES**

Canine

**BREED**

Miniature Poodle

**SEX**

Spayed Female

**AGE**

12 Years

**WEIGHT**

16.4 lbs

**INTERPRETED BY**

Beth Johnson, DVM  
 DACVIM

**IMAGING PERFORMED BY**

Sara Hansen

**HOSPITAL NAME**

BPH North Eugene

**REFERRING VET**

Dr. Montes

**INVOICE**

74347

**DATE**

4/9/26

**PRESENTING CLINICAL SIGNS**

ABNORMAL Labwork Values, 3/19/26 H/L: 2/6 murmur

Current Medications: Hydrocodone Bitartrate 5mg/Homatropine MBr 1.5mg, Temaril-P and Keppra 250mg

**ULTRASONOGRAPHIC EXAMINATION OF THE ABDOMEN**

**Urinary System**

The urinary bladder is adequately distended with anechoic contents. No masses, inflammatory changes, echogenic sediment or cystoliths are observed. The urinary bladder, trigone and visible pelvic urethra are normal in thickness with a smooth mucosal surface.

Kidneys are overall normal in size and shape with smooth peripheral margination. A normal 1:3 cortex to medulla ratio is maintained. The medulla and cortices are uniform in texture with some mild increased cortical echogenicity and mild loss of corticomedullary distinction, expected in this age patient. There is no evidence of mineral or infarcts observed. Left kidney measures 4.19 cm. Right kidney measures 4.24 cm with trace pyelectasia present.

**Adrenal Glands**

The right adrenal gland is normal in size (0.67 cm at cranial pole and 0.47 cm at caudal pole), shape and overall architecture, echogenicity and echotexture. Visible surrounding vasculature appears normal.

The left adrenal gland is normal in size (0.38 cm at cranial pole and 0.39 cm at caudal pole), shape and overall architecture, echogenicity and echotexture. Visible surrounding vasculature appears normal.

**Spleen**

The spleen is subjectively normal in size with a normal smooth capsular contour. Parenchyma is appropriately finely textured and homogenous with normal echogenicity relative to surrounding tissue (hyperechoic to liver). No focal nodules or masses are observed. Splenic vasculature appears normal.

**Liver**

The liver is subjectively normal in size with normal smooth curvilinear peripheral contour. Parenchyma is appropriately hypoechoic to the spleen in echogenicity and appropriately mildly coarse and homogenous in echotexture. No focal lesions are observed. Visible vasculature and biliary tree appear normal without distension or congestion.

The gallbladder is non-distended in size. The wall is smooth without visible thickening. Luminal contents are primarily anechoic. There is no evidence of cystic or common bile duct dilation.

**Gastrointestinal**

The visible stomach wall is normal in thickness and layering. The lumen of the stomach is mildly distended with a small to moderate amount of echogenic non-shadowing luminal contents and gas consistent with normal ingesta. There is no evidence of obstruction, foreign material or infiltrative disease. Pyloric outflow tract appears patent.

The visible small intestines are normal in wall thickness and layering. Small intestinal motility appears adequate (1-3 contractions per min). The lumen is mildly distended with echogenic non-shadowing



**PATIENT**

Tilly Slavin

**SPECIES**

Canine

**BREED**

Miniature Poodle

**SEX**

Spayed Female

**AGE**

12 Years

**WEIGHT**

16.4 lbs

**INTERPRETED BY**

Beth Johnson, DVM  
DACVIM

**IMAGING PERFORMED BY**

Sara Hansen

**HOSPITAL NAME**

BPH North Eugene

**REFERRING VET**

Dr. Montes

**INVOICE**

74347

**DATE**

4/9/26

luminal contents and gas consistent with normal ingesta/chyme. There is no evidence of obstruction, foreign material or infiltrative disease.

The visible colon is normal in wall thickness (< 0.2 cm) and layering. Contents are consistent with normal formed feces and gas.

**Pancreas**

The pancreas that is observed appears appropriately isoechoic to surrounding omental fat. Visible capsule is smooth and normal in contour. Visible pancreatic parenchyma is homogenous and unremarkable. There is no visible pancreatic duct dilation. There is no evidence of active peripancreatic inflammation.

**Free Abdomen**

There is no visible free peritoneal effusion noted in these images.

There is no apparent pathologic lymphadenopathy noted in these images.

**ULTRASONOGRAPHIC FINDINGS**

- Moderate age related kidney changes with trace pyelectasia noted in the right kidney.

**INTERPRETATION OF THE FINDINGS & FURTHER RECOMMENDATIONS**

Other than the kidney changes noted above, this is a largely unremarkable/normal structural abdomen. Recommendations are largely dependent on patient's clinical history, laboratory changes, underlying reasons for abdominal study, etc.

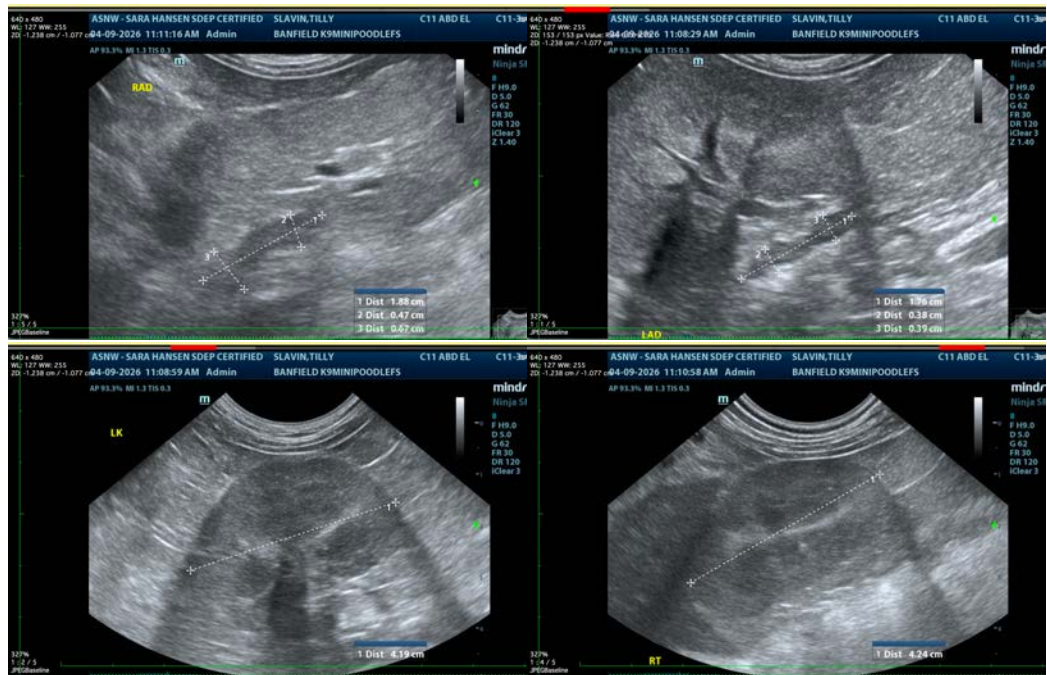

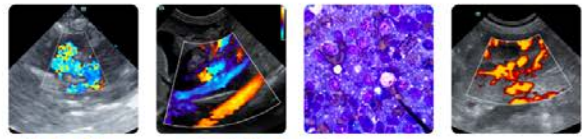

**PATIENT**

Tilly Slavin

**SPECIES**

Canine

**BREED**

Miniature Poodle

**SEX**

Spayed Female

**AGE**

12 Years

**WEIGHT**

16.4 lbs

**INTERPRETED BY**

Beth Johnson, DVM  
DACVIM

**IMAGING PERFORMED BY**

Sara Hansen

**HOSPITAL NAME**

BPH North Eugene

**REFERRING VET**

Dr. Montes

**INVOICE**

74347

**DATE**

4/9/26

The information and recommendations provided are based on the images presented by the referring veterinarian/sonographer. No evaluation can be communicated regarding pathology that was not visible in the image/video clips provided.

Thank you for this referral. If the clinical or image interpretation does not parallel your findings or if I can be of any further assistance please contact me.

**Beth Johnson, DVM, DACVIM**  
info@sonopath.com