



PATIENT

Pluto Haigler

SPECIES

Feline

BREED

Bengal

SEX

Neutered Male

AGE

3 Years 10 Months

WEIGHT

9.8 lbs

INTERPRETED BY

Beth Johnson, DVM
DACVIM

**IMAGING
PERFORMED BY**

Loetitia Saint-Jacques,
LVT

HOSPITAL NAME

VCA Feline Animal
Hospital

REFERRING VET

Dr. Linh

INVOICE

74273

DATE

4/7/26

PRESENTING CLINICAL SIGNS

Heart murmur 2/6. Chronic intermittent vomiting. Elevated kidney values and proBNP

Abnormal PE/Chem/CBC/UA Results: Labwork - CBC: HCT 48, platelets 235 (adequate), moderate eosinophilia 1653 (ref 0-1000) CHEM: BUN 35, creatinine 2.3, mild hypernatremia 164 (ref 145-158) UA: USG 1.026, trace protein UPCR: 0.1 Cardiopet proBNP 1260 (ref 0-100) ASSESSMENTS CKD IRIS stage 2, Elevated proBNP, Heart murmur, grade 2 of 6 Labwork - Reflective of CKD IRIS Stage 2. Mild hypernatremia suspect secondary to mild dehydration. Moderate eosinophilia r/o hypersensitivity, enteropathy, historical/possibly current parasitosis, other.

ULTRASONOGRAPHIC EXAMINATION OF THE ABDOMEN

Urinary System

The urinary bladder is adequately distended with anechoic contents. No masses, inflammatory changes, echogenic sediment or cystoliths are observed. The urinary bladder, trigone and visible pelvic urethra are normal in thickness with a smooth mucosal surface.

Kidneys are normal in size and contour. A relatively uniform hyperechogenicity is observed with mildly decreased corticomedullary distinction. No mineral is observed. No overt masses/nodules are observed. Left kidney measures 3.9 cm with mild pyelectasia measuring 0.26 cm in the transverse view. Right kidney measures 4.4 cm with trace pyelectasia noted.

Adrenal Glands

The right adrenal gland is normal in size (0.30 cm), shape and overall architecture, echogenicity and echotexture. Visible surrounding vasculature appears normal.

The left adrenal gland is normal in size (0.42 cm), shape and overall architecture, echogenicity and echotexture. Visible surrounding vasculature appears normal.

Spleen

Spleen is subjectively large in size (1.4 cm thick at the hilus) with a mildly swollen but smooth capsule. Parenchyma is normal and homogenous in echogenicity and echotexture. No focal nodules or masses are observed. Splenic vasculature appears normal.

Liver

The liver is subjectively normal in size with normal smooth curvilinear peripheral contour. Parenchyma is appropriately hypoechoic to the spleen in echogenicity and appropriately mildly coarse and homogenous in echotexture. No focal lesions are observed. Visible vasculature and biliary tree appear normal without distension or congestion.

The gallbladder is non-distended in size. The wall is smooth without visible thickening. Luminal contents are primarily anechoic. There is no evidence of cystic or common bile duct dilation.

Gastrointestinal

The visible stomach wall is normal in thickness and layering. The lumen of the stomach is empty with no evidence of obstruction, foreign material or infiltrative disease. Pyloric outflow tract appears patent.

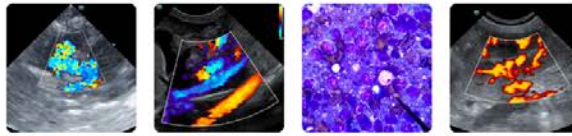

PATIENT

Pluto Haigler

SPECIES

Feline

BREED

Bengal

SEX

Neutered Male

AGE

3 Years 10 Months

WEIGHT

9.8 lbs

INTERPRETED BY

Beth Johnson, DVM
DACVIM

**IMAGING
PERFORMED BY**

Loetitia Saint-Jacques,
LVT

HOSPITAL NAME

VCA Feline Animal
Hospital

REFERRING VET

Dr. Linh

INVOICE

74273

DATE

4/7/26

The visible small intestine demonstrates areas of markedly/significantly thick muscularis layer relative to mucosa (disruption of the normal 1:3 muscularis:mucosa ratio). Small intestinal submucosa is slightly irregular, thick and hyperechoic, without evident loss of layering appreciated. The lumen of the small intestine is empty with no evidence of obstruction or foreign material.

The visible colon is normal in wall thickness (< 0.2 cm) and layering. Contents are consistent with normal formed feces and gas.

Pancreas

Pancreas is prominent (enlarged) in size, hypoechoic to surrounding tissue and has a mildly irregular undulating contour. Parenchyma is coarse with mixed echogenic remodeling noted. No pancreatic duct dilation is noted.

Free Abdomen

There is a trace amount of anechoic free fluid noted in these images.

Diffusely, lymph nodes are prominent in size with swollen capsular contour, primarily involving the mesenteric and cranial abdominal/pancreaticoduodenal lymph nodes. Normal elongated shape (length to width ratio) is maintained. There is no loss of parenchymal detail.

ULTRASONOGRAPHIC FINDINGS

- Marked/significant inflammatory bowel disease (IBD) pattern – Thick muscularis has been reported with infiltrative bowel disease including both benign inflammatory disease as well as infiltrative neoplasia such as lymphoma. No loss of layering or distinct characteristics of malignancy are present. Therefore, differentials cannot be further ranked without tissue sampling.
- Concurrent chronic low-grade smoldering pancreatitis can't be ruled out and should be suspected in the face of appropriate clinical signs.
- Splenomegaly– can be associated with congestion caused by sedation (if sedated) but can also be associated with diffuse infiltrative disease. Both benign conditions such as extramedullary hematopoiesis, lymphoid hyperplasia, amyloidosis as well as infiltrative neoplastic diseases such as round cell neoplasia should be considered.
- Mild to moderate bilateral chronic kidney disease changes with trace to mild bilateral pyelectasia.
- Very mildly reactive mesenteric and cranial abdominal/pancreaticoduodenal lymph nodes – infiltrative neoplastic disease cannot be ruled out but is considered less likely.
- The trace free fluid is of unknown origin. Differentials (unless already ruled out) could include increased hydrostatic pressure (cardiac disease and/or vascular or lymph blockage), decreased oncotic pressure (low albumin), vasculitis, paraneoplastic fluid, rupture/leakage of/from an organ (GI, GB, UB, other), blood (hemoabdomen), other.



PATIENT

Pluto Haigler

SPECIES

Feline

BREED

Bengal

SEX

Neutered Male

AGE

3 Years 10 Months

WEIGHT

9.8 lbs

INTERPRETED BY

Beth Johnson, DVM
DACVIM

IMAGING PERFORMED BY

Loetitia Saint-Jacques,
LVT

HOSPITAL NAME

VCA Feline Animal
Hospital

REFERRING VET

Dr. Linh

INVOICE

74273

DATE

4/7/26

INTERPRETATION OF THE FINDINGS & FURTHER RECOMMENDATIONS

Three view thoracic radiographs are recommended for further assessment of cardio-pulmonary status as well as to further evaluate for any evidence of metastatic disease, if not recently evaluated.

As is reportedly already in place, a cardiac workup including echocardiogram is recommended.

A gastrointestinal malabsorption panel (including cobalamin, folate, TLI and PLI) to Texas A&M GI Laboratory is recommended for further evaluation of GI and pancreatic function.

Tissue sampling is recommended. Fine needle aspirates of the spleen +/- free fluid could be considered if patient's coagulation status is appropriate, but ultimately biopsies of the GI tract, being sure to include ileum, if possible, will likely be necessary for a definitive diagnosis and therefore to further guide medical management.

Other than supportive/symptomatic medical management of clinical signs, further diagnostic and treatment recommendations are largely dependent on results of above. Having said that, in the meantime empirical deworming with a 5-day course of Panacur is recommended.

If tolerated, a transition in diet is recommended, based on trial-and-error response.

Some options to consider include a gastrointestinal biome diet vs a hydrolyzed protein diet (sometimes several trials with different brands are necessary) vs a fiber response/colitis diet vs a bland, easy to digest or low-fat diet vs other.

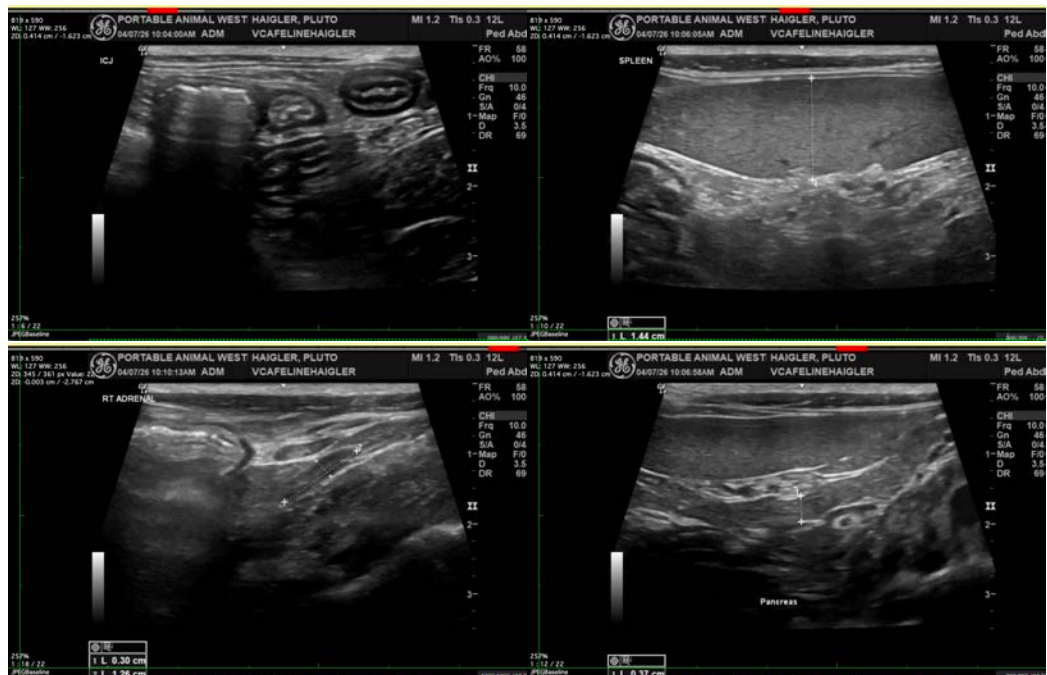

Imaging performed by



pawsonography@gmail.com
530-786-8340



Clinical Sonography & Telectology
Educational Teleconsultation Services™

SonoPath

FOSTERING THE ART OF VETERINARY MEDICINE™

SonoPath.com info@sonopath.com 1.800.838.4268

PATIENT

Pluto Haigler

SPECIES

Feline

BREED

Bengal

SEX

Neutered Male

AGE

3 Years 10 Months

WEIGHT

9.8 lbs

INTERPRETED BY

Beth Johnson, DVM
DACVIM

IMAGING PERFORMED BY

Loetitia Saint-Jacques,
LVT

HOSPITAL NAME

VCA Feline Animal
Hospital

REFERRING VET

Dr. Linh

INVOICE

74273

DATE

4/7/26

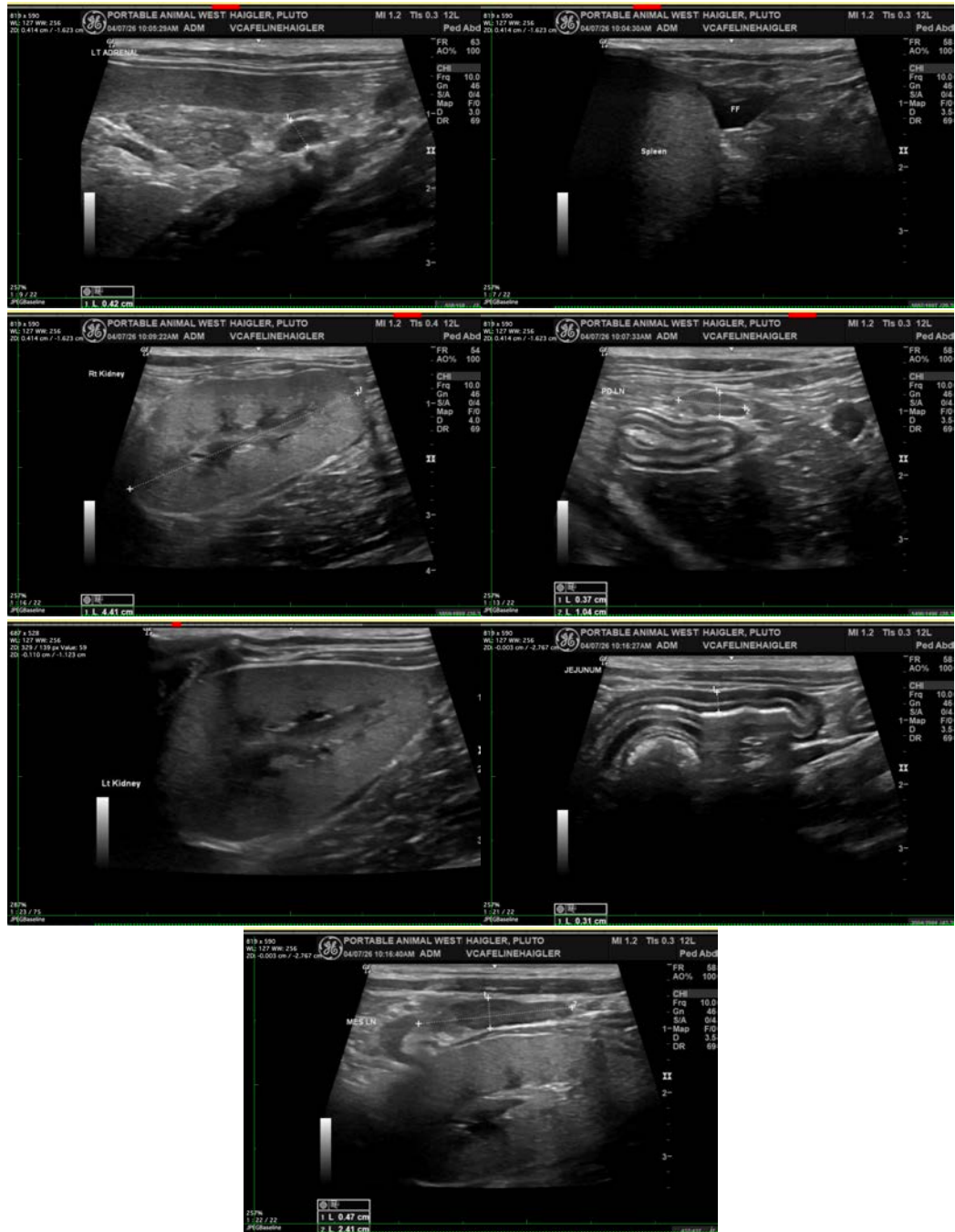

Imaging
performed by



Perkins School of Veterinary Medicine, Inc.
pawsonography@gmail.com
530-786-8340

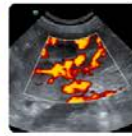
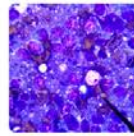
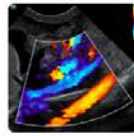
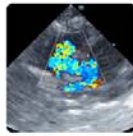

Clinical Sonography & Telectology
Educational Teleconsultation Services™

SonoPath

FOSTERING THE ART OF VETERINARY MEDICINE™

SonoPath.com  info@sonopath.com  1.800.838.4268

PATIENT

Pluto Haigler

SPECIES

Feline

BREED

Bengal

SEX

Neutered Male

AGE

3 Years 10 Months

WEIGHT

9.8 lbs

INTERPRETED BY

Beth Johnson, DVM
DACVIM

**IMAGING
PERFORMED BY**

Loetitia Saint-Jacques,
LVT

HOSPITAL NAME

VCA Feline Animal
Hospital

REFERRING VET

Dr. Linh

INVOICE

74273

DATE

4/7/26

The information and recommendations provided are based on the images presented by the referring veterinarian/sonographer. No evaluation can be communicated regarding pathology that was not visible in the image/video clips provided.

Thank you for this referral. If the clinical or image interpretation does not parallel your findings or if I can be of any further assistance please contact me.

Beth Johnson, DVM, DACVIM
info@sonopath.com