

PATIENT	PRESENTING CLINICAL SIGNS
Brooklyn Schlesinger	History: Patient presents for concern for possible foreign body. Patient vomited up pieces of a rubber toy. On supportive care and IVFs in-hospital.
SPECIES	Abnormal PE/Chem/CBC/UA Results: Chem 17 WNL.
Canine	ULTRASONOGRAPHIC EXAMINATION OF THE ABDOMEN
BREED	Urinary System
Boxer	Urinary bladder is adequately distended with anechoic contents. No masses, inflammatory changes, echogenic sediment or cystoliths are observed. The urinary bladder, trigone and visible pelvic urethra are normal in thickness with a smooth mucosal surface.
SEX	Left kidney is normal in size (4.61 cm), shape and echogenicity. It has smooth peripheral margination. There is a normal 1:3 cortex to medulla ratio with appropriate corticomedullary distinction. There is no evidence of pyelectasia, mineral or infarcts observed.
Female Spayed	Right kidney is normal in size (5.10 cm), shape and echogenicity. It has smooth peripheral margination. There is a normal 1:3 cortex to medulla ratio with appropriate corticomedullary distinction. There is no evidence of pyelectasia, mineral or infarcts observed.
AGE	Adrenal Glands
22 months	Left adrenal gland is normal in size (1.84 long / 0.41 cm at cranial pole / 0.34 cm at caudal pole), shape and overall architecture, echogenicity and echotexture. Visible surrounding vasculature appears normal.
WEIGHT	Right adrenal gland is normal in size (2.01 long / 0.40 cm at cranial pole / 0.48 cm at caudal pole), shape and overall architecture, echogenicity and echotexture. Visible surrounding vasculature appears normal.
53 lbs	Spleen
INTERPRETED BY	Spleen is subjectively normal in size with a normal smooth capsular contour. Parenchyma is appropriately finely textured and homogenous with normal echogenicity relative to surrounding tissue (hyperechoic to liver). No focal nodules or masses are observed. Splenic vasculature appears normal.
Beth Johnson, DVM DACVIM	Liver
IMAGING PERFORMED BY	Liver is subjectively normal in size with normal smooth curvilinear peripheral contour. Parenchyma is appropriately hypoechoic to the spleen in echogenicity and appropriately mildly coarse and homogenous in echotexture. No focal lesions are observed. Visible vasculature and biliary tree appear normal without distension or congestion.
Kelly Vazquez	Gallbladder is non-distended in size. The wall is smooth without visible thickening. Luminal contents are primarily anechoic. There is no evidence of cystic or common bile duct dilation.
HOSPITAL NAME	Gastrointestinal
New Bridge VP	The visible stomach wall is normal in thickness and layering. The stomach is mildly distended and contains an echogenic interface with distal progressively shadowing material consistent with hairball density (or similar fluid absorbing material) noted.
REFERRING VET	The proximal small bowel/duodenum is also mildly distended with an echogenic interface and distal progressively shadowing material, consistent with similar-appearing hair or soft cloth fluid-absorbing material. Additionally, early plication is noted. More distally the bowel returns to normal.
Dr. Abina Glennon	
INVOICE	
12644	
DATE	
4.4.23	

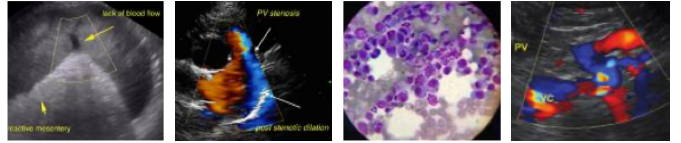

PATIENT

Brooklyn Schlesinger

The visible colon is normal in wall thickness and layering. Contents are consistent with normal formed feces and gas.

SPECIES

Canine

Pancreas

The observed pancreas appears appropriately isoechoic to surrounding omental fat. Visible capsule is smooth and normal in contour. Visible pancreatic parenchyma is homogenous and unremarkable. There is no visible pancreatic duct dilation. There is no evidence of active peripancreatic inflammation.

BREED

Boxer

Free Abdomen

The mesenteric lymph nodes are prominent in size with swollen capsular contour. Normal elongated shape (length to width ratio) is maintained. There is no loss of parenchymal detail.

SEX

Female Spayed

Findings

- Gastric foreign body with extension into the proximal small bowel/duodenum suspected.
- Reactive mesenteric lymph nodes - Infiltrative neoplastic disease cannot be ruled out but is considered less likely. This is likely a normal patient age variant.

AGE

22 months

INTERPRETATION OF THE FINDINGS & FURTHER RECOMMENDATIONS

WEIGHT

53 lbs

As soon as patient is stable enough to undergo surgery, recommendations on an exploratory laparotomy for a planned gastrotomy as well as probably enterotomy +/- resection and anastomosis, etc., as warranted based on examination of bowel.

INTERPRETED BY

Beth Johnson, DVM
DACVIM

IMAGING PERFORMED BY

Kelly Vazquez

HOSPITAL NAME

New Bridge VP

REFERRING VET

Dr. Abina Glennon

INVOICE

12644

DATE

4.4.23

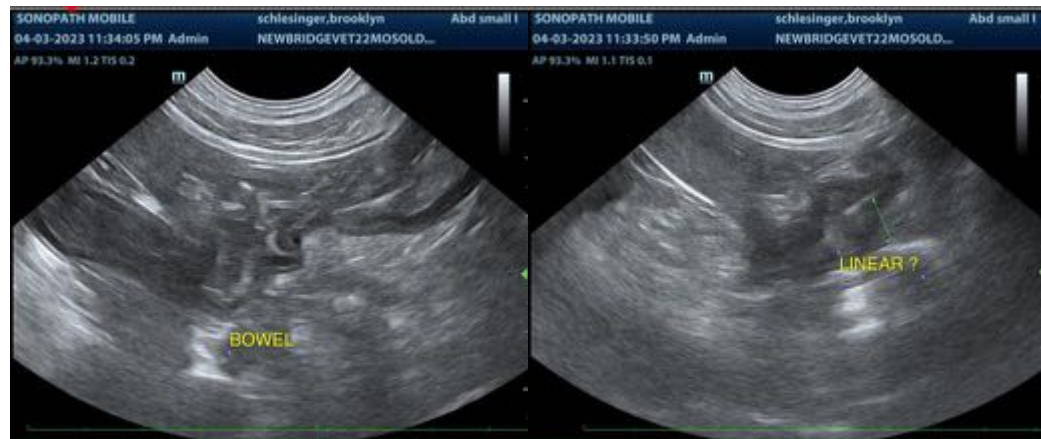

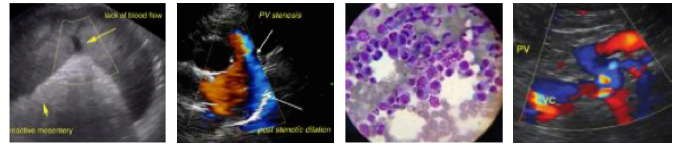

PATIENT

Brooklyn Schlesinger

SPECIES

Canine

BREED

Boxer

SEX

Female Spayed

AGE

22 months

WEIGHT

53 lbs

INTERPRETED BY

Beth Johnson, DVM
DACVIM

IMAGING PERFORMED BY

Kelly Vazquez

HOSPITAL NAME

New Bridge VP

REFERRING VET

Dr. Abina Glennon

INVOICE

12644

DATE

4.4.23

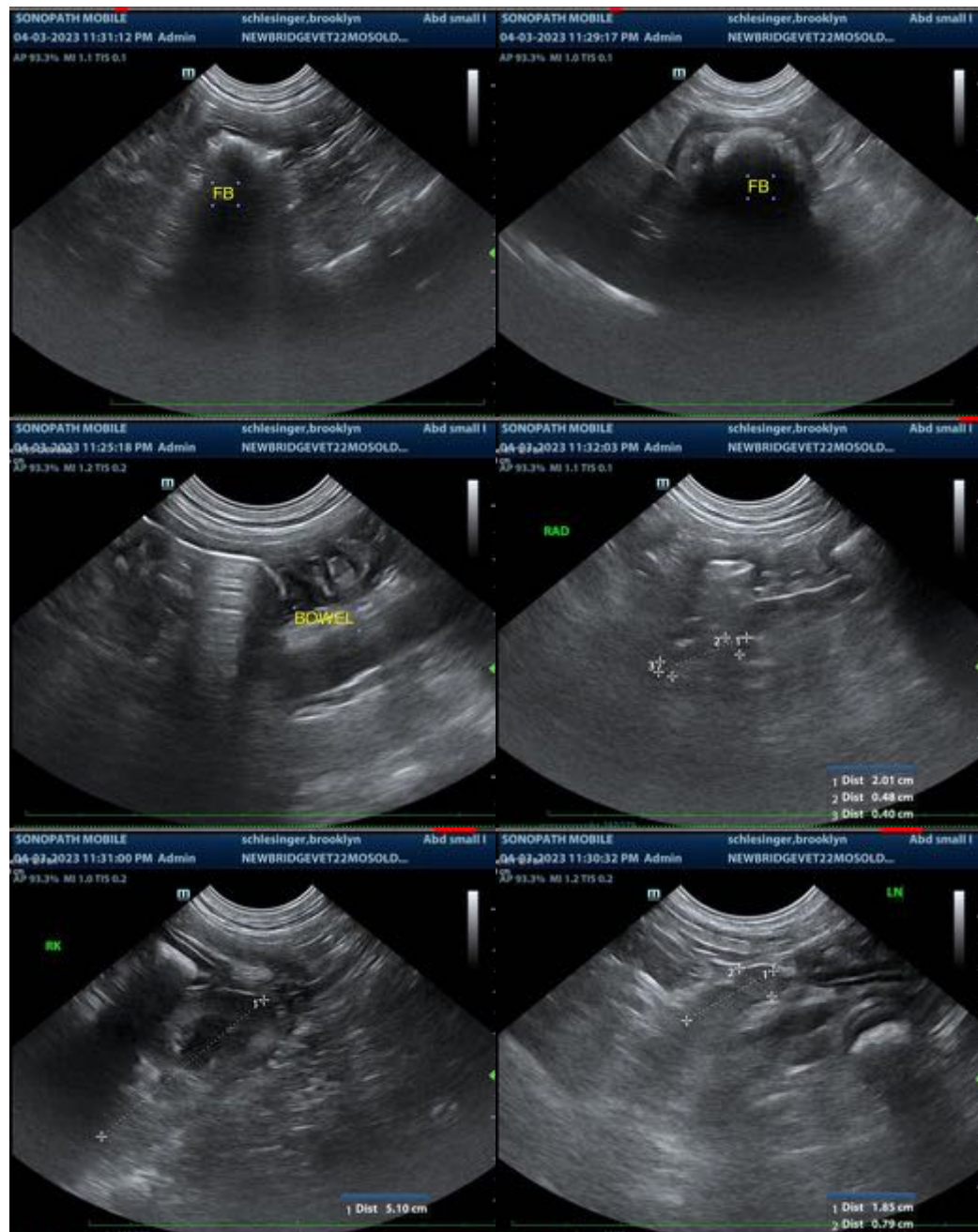

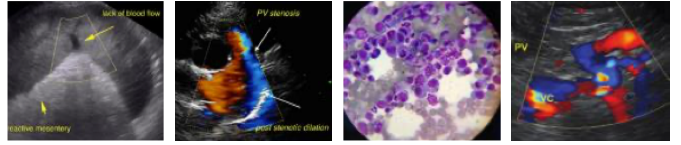

PATIENT

Brooklyn Schlesinger

SPECIES

Canine

BREED

Boxer

SEX

Female Spayed

AGE

22 months

WEIGHT

53 lbs

INTERPRETED BY

Beth Johnson, DVM
DACVIM

IMAGING PERFORMED BY

Kelly Vazquez

HOSPITAL NAME

New Bridge VP

REFERRING VET

Dr. Abina Glennon

INVOICE

12644

DATE

4.4.23



The information and recommendations provided are based on the images presented by the referring veterinarian. No evaluation can be communicated regarding pathology that was not visible in the image/video clips provided.

Thank you for this referral. If the clinical or image interpretation does not parallel your findings or if I can be of any further assistance, please contact me.

Beth Johnson, DVM DACVIM

Beth.Johnson@SonoPath.com